CIRCULATION GREATER THAN ANY OTHER TWO PAPERS IN MENDOCINO COUNTY COMBINED. MORE THAN ALL PAPERS OUTSIDE COUNTY SEAT COMBINED

UKIAH REPUBLICAN-PRESS

MENDOCINO VALLEY SCENES. COUNTY BUILDINGS. MENDOCINO LOGGING AND COAST SCENES.

Vol. XXXVII. UKIAH, MENDOCINO COUNTY, CALIFORNIA, NOVEMBER 15, 1912 Number 22

PROCEEDINGS OF THE SUPERVISORS

In the board of supervisors of the county of Mendocino, state of California.

The board met at 9:30 a. m. Monday, Nov. 11, 1912. All members present. The minutes of the last meeting were read and approved: The following resolution was then offered by supervisor Fairbanks and adopted and ordered spread upon the minutes, and a page set aside therefor.

Adjournment was then taken until 10:30 a. m.

RESOLUTION.

In the hour of bereavement of our esteemed fellow member, C. P. Smith, it is our wish to manifest the sympathy we feel for him and in testimony thereof:

It is now resolved, by the board of supervisors of the county of Mendocino, state of Californa, in regular session convened:

That we hereby extend to Hon. C. P. Smith, our sincere sympathy in the affliction which has befallen him in the loss of his beloved wife Sarah C. Smith, and we share with him the grief he suffers in the hope that we may thereby lighten the burden which has fallen upon him.

That a memorial page be set apart in our records upon which this resolution be transcribed:

That when this board adjourns this day, it do so adjourn in respect of the memory of the deceased:

That a copy of this resolution, subscribed by each of the fellow members of our stricken associate be suitably inscribed and transmitted to him.

A. J. Fairbanks
D. H. Lawson
F. W. Reynolds
D. Brandon

The hour of 10:30 having arrived the board came into session.

In the matter of canvassing the election returns for the election held November 5th, 1912.

Returns being in from all precincts in which elections were held, the board proceeded to canvass the returns, after which the official result was declared

In the board of supervisors, Nov. 12, 1912.

All members present.

J. W. Pickle was granted an extension until the first Tuesday of next month in which to complete the Calpella road. A warrant for $500 in part payment of said road was ordered drawn. Guy Redwine and S. M. Orr were appointed receivers of the above road.

In the matter of bridges in the first district. Supervisor Lawson was authorized to repair the following bridges, the Dry Creek bridge at a cost not to exceed $350. and the Ash Creek bridge at a cost not to exceed $250.

In the matter of books and stationary for the assessor's office. The assessor and purchasing agent were authorized to procure the above books and supplies.

Supervisor Smith was allowed $206.60 for the purpose of wiring for street lights on the county road north of town and on the road near the county farm, there to be 7 lights.

In the matter of paying the election officers who served at the general election. The above officers were paid according to the following scale: Precincts where less than 50 votes were cast, $4.00; 50 to 150, $5.00; 150 to 300, $6.00; 300 to 400, $7.00; 400 and over, $8.00.

The board then adjourned to meet at 9:30 a. m. Wednesday.

FIFTY BOXES FROM ONE APPLE TREE

Elmer Purdy of the Terraces claims the record apple crop. Fifteen boxes averaging over 60 pounds each of Bellflowers were picked from a nine year old tree. The windfalls and culls are not counted in this. He says that there is over 800 pounds of number one apples less than 100 pounds being seconds. The Terraces are a few miles from Ukiah on the hillside. This shows that the hill land which is now considered almost worthless here will make the finest of orchards.

FARMERS INSTITUTE DECEMBER 6 AND 7

Prof. C. A. Bernhnard, secretary of the Ukiah Farmers' club, reports that he has secured the services of a number of professors from the Agricultural College of the U. C. for a farmers' institute on Friday and Saturday, Dec. 6 and 7. This will be the first farmers' intsitute to be held in Mendocino county and should be well attended.

While the arrangements are not yet completed it is understood that Superintendent of the Agricultural Experiment station, W. T. Clarke, will be one of the speakers. He will lecture on soil, soil improvement, orchard practice and spraying, and general horticultural topics. Dr. C. L. Roadhouse will take for a topic the production of milk, sanitary dairying etc, and the diseases of animals. Miss Lilian Clark will interest the farmers' wives by a discussion of labor saving devices for the farmer's home, and vegetable foods, their preparation and use.

MENDOCINO COUNTY HUNTERS ORGANIZE

On Wednesday night of last week the sportsmen of this city met at the court rooms for the purpose of organizing a branch of the state game association. The meeting was organized by electing R. L. Hutchison president, Recorder E. E. Holbrook vice president, Atty. J. R. Thomas secretary, and F. M. Wilson treasurer. The sense of the meeting was that the organization should include the whole county and that all sections of the county should work together in conserving the game of this section and recommending proposed changes in the game laws. It was decided that the best way would be to divide the county into three districts making the coast section one, Ukiah, Sanel, Anderson, Potter and Redwood valley in another and Little Lake, Round and Lorg valleys in another, but to have the organizations all work together under a general head.

WHO CARRIED STATE QUESTION OF MOMENT

Roosevelt or Wilson is the question that is bothering those who have placed money on the result of the recent election. The lead has shifted a dozen times during the last week and the vote is so close that it is probable that the winner will not have a margin over 100. The Bulletin claimed the state for Roosevelt Wednesday night by ten and the Call yesterday announced Wilson ahead by one hundred twenty one. An official count will be required to decide the matter of California's thirteen electoral votes.

UKIAH ATTRACTS CUPIDS VICTIMS

S. M. Beyer of Santa Rosa and Miss May M. Macquart of Alameda were married in this city Tuesday afternoon by Judge Crockett and left on the afternoon train for Santa Rosa where they will make their home. This is the second couple this week who have come to Ukiah to wed and much speculation is being indulged as to why Ukiah is being selected as the favored town. The sentiment seems to be divided as to whether Judge Crocket has gained fame as a tier of matriomonial knots or the attractive Cupid, Miss Thomas, is proving the drawing card for those with heart troubles.

WINTER VACATION FOR THESE SCHOOLS

The following schools have closed or will close in the next few days for the winter vacation: Alpine, Cahto, Cave Creek, Comptche, Ellison, Galloway, Gaskill, Hayslett, Hot Springs, Jackson. Kaisen, Leggett valley, McKay, Ocean, Piercy, Pine Mt., Rowena, Signal Port, Ten Mile, Wages Creek, Wheelbarrow and Whitcomb.

YOUR ATTENTION GRAPEGROWERS

Would a U. S. Government experimental station at Ukiah for the purpose of showing us how to plant, prune, fight disease pests and what varieties are best for us to plant, be of any value to us? If you think so

COME OUT AND SAY SO.

Mr. George C. Husmann, one of the greatest authorities on grape growing is about to come to Ukiah. He is a man of international repute, now in the employ of the United States. His official title is Pomologist in charge of Viticultural Investigations.

SATURDAY NOV. 16.

The Ukiah Farmers' Club through its secretary has just been notified that Mr. Husmann will be in Ukiah on Saturday next, November 16th, to hold a meeting with grape growers. We expected him two weeks ago but train connections prevented him getting here. He will be with us without fail this time.

MR. GEO. C. HUSMANN

will likely be with us on Friday to visit the vineyards and call upon as many of the growers as time and the weather will permit. If you wish him to go to your place notify the Farmers' Club.

EXPERIMENTAL STATION.

Mr. Husmann says in effect, that he will consider establishing an experimental station if it can be shown that conditions here demand and justify so doing. Of course the government is not throwing money away in these undertakings and it is now up to the growers to show their interest and ask for the station. Come out and ask.

MEETING IN COURT ROOM.

The meeting will be in the Court room, Ukiah, at 2 o'clock. Be on time so as not to delay the meeting until dark. The Farmers' Club will adjourn to the Court room, it being our regular meeting day.

TWO O'CLOCK SHARP.

Let every farmer interested in grape growing and horticulture be on hand Saturday, Nov. 16, at 2 o'clock, in the court room to pay honor to our distinguished guest and learn from his great fund of experience. Also to boost for that Experimental Station.

Ukiah Farmers' Club, Inc.,
C. A. Bernhard, Secretary.

INTENTIONS BRING RESULTS

Another sample of the work accomplished by Press ads is testified to by Rev. Pettis this week. He had some hay to sell and being a Press want ad convert sent in his ad. He had no sooner sent in the ad than he sold his hay. He believes that his determination to advertise the hay in the Press was responsible for selling it.

REMARKABLE CROPS FROM IRRIGATION

A. D. Chandon is a farmer who has ideas of his own and in order to test some of them rented a piece of land of his father north of town this season. He believed that the reason that valley potatoes would not keep well was that they were planted too soon and that if they were planted later and irrigatied that a much better spud would be the result.

He therefore planted four acres of potatoes on June 15, just about the time the crop is usually harvested, and the result is that his crop is now just about ready to market. The crop was was well irrigated and given good care and he has a little over five tons to the acre of large, firm, Ohio and Uncle Sam spuds that will keep all winter.

Two acres of irrigated kershaws produced over 30 tons to the acre. In fact there is so many pumpkins that there is hardly room for them on the ground. He succeeded in producing sugar corn stalks ten feet high and sold 2000 dozen ears from an acre and a half of land. It must be remembered that the land Mr. Chandon used was by no means the best in the valley and not even bottom land. He produced these results by using his brains and irrigating properly.

STORE TALK FROM PRESS ADVERTISERS

J. S. Love has accepted a position as head of the dress goods and silk departments of the City of Ukiah. Mr. Love is an eastern man and comes with new ideas. He has held positions with Maxwell Bros. in Chicago and the J. H. Hudson company of Detroit, two of the large eastern firms. He is a competent salesman and pleasant gentleman to deal with and will undoubtedly prove a valuable acquisition to the sales force of the City of Ukiah.

Manager Adolph Marks of the City of Ukiah reports that the ladies tailoring department recently established has exceeded his expectations and that their business in this line has already grown to such proportions that the services of another trilor is necessary. In addition to fitting their customers to the coats and suits purchased they also make ladies suits and coats to order. Mr. Marks reports that they are now displaying a line of the latest in Christmas novelties and invites the inspection of his customers.

A. O. Carpenter has tried Press want ads before. He is advertising this week some of the best French walnut trees for planting. Mr. Carpenter knows walnut trees and has fine success with those in bearing at his residence. Here is a case where you can patronize home industry and save money and be sure you are getting just what you want.

Al Mapas is advertising his baby chicks this week in the want columns. Al has used Press ads before and last season sold thousands of chicks through them. The fact that people who have used want ads before come back when they have anything to sell should convince you that there is something attractive about them. What else could it be besides quick sales.

E T. Browning, electrician, has on display at his shop west of the court house square two mechanical appliances that are of interest to every woman. One is a motor operated sewing machine which is driven by a small electric motor. The other is a washing machine and wringer operated by a motor. In each case the principles of the machinery are very simple and all that is necessary is to shift a lever and the machines are in operation. A child can operate either of them and there is nothing to get out of order. No mechanical knowledge is necessary. Incidentially the prices are very reasonable and within reach of every housewife. If you will call at Brownings you can see the machines in operation.

J. P. Mathisen and Thomas Ellison of Little River were over on a business visit this week.

MAKE YOUR MONEY WORK IN COUNTY

Articles of incorporation were filed Monday to bring into existence the Mendocino Redwood Manufacturing company.

It is capaltalized at $75000. The directors of the company are J. S. Turbett, Chas. M. Mannon, George Lambert, Frank La Porte and J. A. Whitehead. Twenty five thousand dollars of this capitalization is taken up in prefered stock at one hundred dollars per share. Fifty thousand dollars in common stock at one hundred dollars a share will be put on the market at a later date. Most of the prefered stock has been suscribed.

Mr. Whitehead, who organized the company and is in charge of the mill now on the company's property at Boonville in Anderson valley, says that it is agreed that the common stock will not be placed upon the market until the dividends paid to suscribers of the prefered stock have paid back in full their original subscriptions.

A wagon load of supplies left Jamison Bros., store Wednesday to be used in the cook house at the mill which will soon be in operation. There is a money crop in this county for every investor who will DIG.

FRED FRAISER WEDS AND LANDS GOOD JOB

Fred Frasier put one over on his friends a few weeks ago when announced that he was leaving for Napa. He returned last week and brought Mrs. Frasier with him. The bride was Minnie Helen Storn of Kingston, N. Y., and they were married in Napa on October 12. Fred returns as the resident representative of the Sawyer Tanning company of Napa and will have Mendocino, Lake and the northern part of Sonoma counties. In addition to buying hides for this company he will also tan furs, rugs etc.

The position is a good one and as Fred is well acquainted with the business he will undoubtedly make good. He is prepared to pay the highest market prices for hides and will make visits to the different sections of his territory in the interests of his company. The company is one of the largest in the state. Fred's friends are congratulating him not only on becoming a benedict but on getting a good job.

TYREE CONVICTED NORGARD JURY HUNG

The jury in the case of Elmer Norgard charged with cattle stealing were unable to agree and were discharged. Norgard is out under $3000 bail. In the case of Ernest Tyree on the same charge the jury was out 21 hours coming in Wednesday morning with a compromise verdict of guilty and recommending the prisoner to the court for parole. This jury stood 9 to 3 on the first ballot and then 8 to 4 until the verdict was reached. The Norgard jury stood 8 to 4 for acquittal. Tyree will be sentenced tomorrow morning by Judge White.

The alleged theft of the cattle occurred near the northern border line of the county. Tyree and Norgard were located in Washington in a logging camp by Sheriff Byrnes and were brought back from there. Their defense was that they had purchased the cattle.

CUPID'S DARTS ARE AGAIN DANGEROUS

The marriage license business has been extremely dull for the winter season and although cupid had prepared a new lot of licenses none were used until this week. Miss Cupid Thomas reports the following as the weeks business with good prospects: Pietro Del Maggioso and Angelini Bertini of Fort Bragg; John C. Hickey and Calista Hopper of Willits; Luther B. Johnson and Stella B. Snyder of Santa Rosa; Lemuel Roy Pedrotti and Frances Packard Whipple of Fort Bragg.

CASES FILED IN SUPERIOR COURT

Mrs. Essa Lanning has field suit for divorce from her husband, J. Arthur, through her attorneys McNab & Hirsch. Statutory grounds are alleged.

The estate of Pierce Asbill has been filed for probate. It is understood that this is a part of the proceedings to quiet title to some lands in the northern part of the county.

Amy Eldred has applied for letters in the estate of Horace Eldred through her attorney Robert Duncan. The estate consists of 480 acres of land in Round valley valued at more than $10,000, the residence in Ukiah valued at $3000 and $4000 cash in the bank of Ukiah.

IS UKIAH INDIAN OR CHINESE

Ukiah has been commonly supposed to be of Indian derivation. It is noted however that the president of the Six Companies in San Francisco and one of the most influential Chinamen in the United States is Mr. Fong Ukiah. Whether Mr. Fong was named after Ukiah or his name is merely the result of phonetic spelling of what sounds like Ukiah in Chinese is not known.

OFFICIAL COUNT FOR THE ELECTION

The following is the result of the official count made Monday by the board of supervisors for the recent election.

Presenitial Electors.—Republican Progressive: A J Wallace 2237; Charles S Wheeler 2233; Philip Bancroft 2233; Florence Collins Porter 2231; George C Pardee 2232; Marshall Stimson; 2231 Frank R Devlin 2231; Ralph W Bull 2229; R G Fernald 2227; John P McLaughlin 2229; M B Harris 2231; J W Finney 2228; M A Luce 2229.

Democratic—Thomas S Griffin 2507; R F De Valle 2509; Clarence F Lea 2508; T W H Shanahan 2509; P B Lynch 2503; Henry F Monroe 2509; Mary Bourn Tucker 2508; Stephen J Sill 2509; George W Mordecai 2508; Joseph S Tobin 2509; Mary E Foy 2505, E L Doheny 2507; George Cooley 2508.

Socialist—W M Boyd 752; H F Whitley 745; D A E Briggs 747; Jennie Ream 746, Rose Walker 747; James Andrew 746; Ida Kinney 748; H J Duffy 747; T W Williams 747; Job Harriman 748; J R Cothran 748, Ethel Lynn 748; Mary Garbutt 748.

Prohibition—All electors 141.

Republcan—All electors 11.

Representative in Congress, 1st Dist.—Wm Kent 1802; Edward H Hart 1268; I G Zumwalt 1857; Joseph Bredsteen 542.

Member of Assembly, 6th Dist.—H F Milliken 1860; E S Scott 1167; T J Weldon 2434; Scattering 2.

Supervisors, 1st Dist.—J W Harris 424; D H Lawson 402.

Supervisors, 2nd Dist—E M Ford 782; W W German 129; J V Ray 720.

Supervisors, 4th Dist.—W H Ross 828, JJ Carpenter 517; W H Dixon 344; A J Gignac 144.

Constitutional Amendmets—Irrigation senate amendment no. 3 yes 1505, no 1468, Text book, assembly amend no. 3 yes 2676, no 1235, Ref pet regstrar of voter yes 656, no 2104; Registrar of voter yes 604, no 2082; Registar of voter yes 640, no 2044, Consolidation Amend yes 1044, no 2180; Bookmaking Amend yes 818, no 2663; Local Taxation Amendment yes 833, no 1918.

NO GOVERNMENT JOB FOR HIM

J. H. Rafter of Elk writes that he is tickled to death with Wilson's election and says that his forecast giving Wilson Elk, the State and the U. S has all panned out except the state and he still thinks he will win that. He told the boys on election morning that Wilson felt so confident of election that he had telegraphed offering him either the S. F. postoffice or customs house. He says that he has not anwered yet and will probably decline as he likes the coast of Mendocino too well to leave for any job less than a cabinent position.

STUDYING DEER DISEASES

Frank Clarke is now studying the malady that is killing off the deer of the state in Siskiyou and Shasta counties. Frank is regarded as an authority on this subject and was recently given a page written up in the Los Angeles Tribune. His investigations have practically proven that it is not possible for the tick which carries the disease to transmit the Teaxs fever to cattle after leaving the deer. This was commonly supposed to be the case before he commenced his investigation. Mr. Clarke is one of the Mendocino county boys who is making a name for himself in the world.

MAIL DELIVERY AT WILLITS SATURDAY

On Sturday the first letter carrier will make his rounds in Mendocino county. The carrier will be Elmer Carner of Willits. Congress appropriated $100,000 to make a test of delivering mail in towns having postoffices under the second class and Willits has been one of the fifteen towns in the United States selected for the trial. The residents of Willits will now enjoy the same privilege in the delivery of mail as the large cities of the land.

Ukiah Farmers' Club

Just arrived, a carload of flour. We have in stock the Hutton Co., Summit Snow which we and they guarantee. If you say it is not good we refund your money. We also have Hutton's Rose, whole wheat and graham, and of course we always have Ukiah Family flour.

Poultry Feed? Certainly. Almost everything on the market.

That new Guaranteed Egg Food made by the Sperry Flour Co. is proving a wonder. Analysis printed on every sack. Let us show you what it is made of.

Wire Fencing. Of course. We are selling miles and miles of it. Our price is the very lowest. it. Let us show you the fence.

Plows? To be sure. Just as good as can be made and if we can't save you money we don't want you to buy.

Oh, yes. Some new sample wagons in stock. Call and examine them.

All kinds of implements. Very best of harness. In fact. Anything you want within a week.

This week we have signed a contract to sell a new roofing material. The price is about 20 per cent. lower than any other of same quality.

We are taking orders for fruit trees of all kinds, we positively can and will save you money on fruit tree orders.

It is time to begin to think about fertilizers. We are agents for the Western Meat company's Gold Bear guaranteed brand. At a cost to members of the club and at only a slight advance to others.

Remember the Farmers' Club, is the farmers own business. The profits go to the members and patrons and the more you patronize the Club the greater will be your profit and the cheaper we will be able to buy goods.

If you are a farmer you are invited to join: Come in and let's talk it over. If we can't show you how it is to your interest to stand with us, there is no harm done.

Fire Insurance? Of course. With the Philadel-Underwriter's Co. There is no better company doing business. Fire insurance affords considerable profit to the agents. If you give us your business the profit will go to reduce the operating expense of the Club and you will be the gainer. Other things being equal, why not give the Club your insurance business. Yes, why not?

In the Big Warehouse, down by the depot.

MARKET 'PHONE 493 RESIDENCE 'PHONE 451

Ukiah Meat Market

HANSEN & WARD, Props.

All kinks of Livestock,

Fresh and Salted Meats, Hams,

Bacon, Lard, Etc. Chickens a Specialty

UNDER NEW MANAGEMENT

PHONE MAIN 335

W. I. BAILY

General Cement Contractor

Estimates furnished on street paving, side walks, reinforced concrete, sewer work, bridges, culverts, cement irrigation pipe, concrete in all its branches.

UKIAH, : CAL.

Headquarters for Mendocino Co. People

HOTEL STANFORD

KEARNEY ST., Between Bush and Sutter

SAN FRANCISCO

Rooms With Detached Bath $1.00 per day

" " Private " 1.50 "

The most centrally located Hotel in the city. Absolutely Fire Proof.

STREET CAR NO. 16 DIRECT TO HOTEL FROM FERRY AND WHARVES

I. HARRIS, Manager.

AID TO INTELLIGENT STUDY OF THE BIBLE.

Sunday School Lessons Educational to All.

An Illustrated Commentary on the International Sunday School Lessons May Be Obtained by Saving the Articles From This Paper—Handy Compendium For Bible Students.

The Brooklyn Tabernacle articles on the International Sunday School Lessons bring out the instruction intended in a way which can be seen to be more harmonious, beautiful and reasonable than is generally understood.

There never was a time when religion was investigated as generally by all classes of people as it is today. There never was a time when helpful explanations of the Sunday School Lessons were more needed. The Brooklyn Tabernacle Lessons are the timely aid for all. They present the various fragments of truth on the different subjects in such language as best enables all classes of readers to grasp the general thoughts of the lessons clearly.

The Sunday School Teachers and pupils who devote fifteen minutes of study ordinarily. with the hope of mastering their lessons, are often disappointed; but to those of our readers who will give just time enough for a careful reading of the Brooklyn Tabernacle single-column article we offer assurance of pleasement and lasting good.

It is the design of many readers to save the Lessons for a period of time and then have them bound together. This will constitute a valuable and helpful commentary upon Sunday School topics.

The Brooklyn Tabernacle International Sunday School Lesson will be a regular feature in this paper each week.

AN EXPLANATION THAT EXPLAINS.

Sunday School Lessons Made Easy and Interesting.

A Weekly Illustrated Article on the International Sunday School Topic to Be a Regular Feature In This Paper Hereafter—The Oft-Repeated "I Don't Know the Lesson," Will Not Do Now.

We are pleased to announce to our readers that in this issue we begin the regular weekly publication of the Brooklyn Tabernacle Illustrated Articles on the International Sunday School Lessons.

These articles are written in easily understood but beautiful language, really explaining the Lessons, and go far towards making it a real pleasure for both teacher and pupil to meet in the class room at the recitation hour.

No longer can the busy or careless offer as an excuse for staying home Sunday morning the oft-repeated, "I don't know the lesson."

Teachers of pupils with ordinary mind can hereafter in fifteen minutes read the Brooklyn Tabernacle single-column article, and thereby creditably acquit themselves among their fellows.

To those of our readers who are forced to miss the regular weekly class room exercises we are pleased to offer this feature as an excellent substitute.

Hundreds of editors throughout America are serving the interests of a mixed constituency by publishing this unsectarian weekly service, and we sincerely hope to do likewise.

HIT RESPONSIVE CHORD LAST WEEK.

Teachers and Students Helped by the Week's Lessons.

A Splendid Article This Week—Sunday School Recitation Made Enjoyable by Reading These Excellent Sermonettes. A Splendid General Knowledge of the Bible Will Necessarily Follow.

Of interest to all our readers are the Brooklyn Tabernacle Articles on the International Sunday School Lessons. These articles are written for everybody—the teacher, the pupil, the stay-at-home and the skeptic. All will find this week's lesson "worth while."

Some people can prosper and maintain a respectable standing among their fellows without being familiar with Shakespeare, Virgil or Emerson, but none can afford to lack a general knowledge of the Bible. No matter how many cares rest upon an individual he is not excused if found ignorant of the general teachings of the Scriptures, acknowledged to be the World's Most Wonderful Book.

By a perusal or, better still, by a systematic study of a series of these articles on the Sunday Lesson, a splendid general knowledge of the Bible will necessarily follow. Therefore we again with pleasure call our readers' attention to the one-column Brooklyn Tabernacle Bible Study, on the International Sunday School Lesson, appearing regularly in this paper.

"STYLEPLUS"

Classy Clothes for Classy Men

WE are showing a good assortment of this brand of Clothing in the newest shades and weaves for Fall and Winter wear. Every detail in this Clothing has been so carefully worked out that the minute's inspection will convince you that this Clothing is thoroughly good.

SUITS $17.00

Hart, Schaffner & Marx

WITHIN this store will be found a large assortment of this high grade Clothing, comprising the newest in fabrics, color and style.

—SUITS AND OVERCOATS FROM $15.00 TO $35.00—

THE TOGGERY

UKIAH, CAL.

M. Banker & Co.

CLOTHIERS AND FURNISHERS TO MEN WHO KNOW

LAKE COUNTY VOTES TO BANISH SALOONS

Barring the lake which is usually wet, Lake county is now dry as a bone. At the election last week there was also a wet and dry election at which the whole county voted. The result was a majority of 25 votes for the drys. The dry spell commences 10 days after the official canvass of the vote which will make it the 21st. Lakeport and most of the territory was already dry. Regarding the election the Clear Lake Press of Lakeport says:

On the saloon question, the result generally in the county is a confirmation of the arguments of the anti-saloon advocates. Upper Lake presents the strongest proof of this. Where that town voted dry in November, 1910, by 21 majority, and has experienced two years of practically satisfactory enforcement of the law they confirmed their previous judgment by returning a majority of 118 Middletown also, which was dry for two years but voted wet at a special election Oct. 31, 1911, returned to the dry column by a safe majority. Lakeport reversed her decision of the small majority of 2 dry in April of this year to 13 wet at this time, a change of but fifteen votes. Both sides are known to have lost, probably about equally, by removal since the spring election, and the anti-saloon people maintain that their defection was due to aged or infirm voters kept at home by the inclement weather and that if another occasion presented itself they could easily exceed even their April vote. Lower Lake put herself on record as strongly farvoring their solution of the saloon question, viz., the permitting of but one saloon in the town and strict regulation of it. That that method of regualtion has given quite general approval is evidenced by the vote 122 to 51, a majority of 71 for the municipal saloon. Other precinct changes are unimportant, except that Scotts Valley, which had a wet majority of seven in Nov., 1910, and which was generally reported strongly leaning that way now, gave a majority of one vote to the anti-saloon forces.

The county ordinance thus adopted by the initiative vote of the people will go into effect ten days after the election returns have been officially canvassed by the Supervisors, which will be done next Monday, making the date of closing Nov. 21st. After that date no saloons will be allowed in the county outside of Lakeport, which has by itself banished them under the Wylie law, Liquor, including wine, can be manufactured, stored shipped outside, and delivered to persons at their permanent residence, or to druggists or be dispensed on physician's prescriptions, but cannot be sold otherwise. There is no restriction on people giving it to their friends at their homes, providing same is not a place of public resort. Reading of the law seems to indicate that another election under the initiative cannot be brought within six months.

The Third Supervisorial district, comprising the two Upper Lake precincts, Bachelor and Gravelly valleys and Bartlett Springs, also voted decisively against the licensing of saloons in that district, on the separate proposition under the Wylie law, giving a majority of 126 dry.

BUYS ANDERSON VALLEY APPLES

B. M. Bucknell purchased about 50 ton of dried apples while in Anderson valley last week for a San Francisco firm. The price was 4 1-2 cents. The Anderson valley crop is a little shorter this year than last but the price is much better.

Editor Fred Loring and Morgan Whitcomb were down from Willits Monday. Fred reports that it is raining in Willits.

CHICHESTER S PILLS

DIAMOND BRAND

Beware of Counterfeits. Refuse all Substitutes.

LADIES! Ask your Druggist for CHI-CHES-TER S DIAMOND BRAND PILLS in RED and GOLD metallic boxes, sealed with Blue Ribbon. TAKE NO OTHER. Buy of Your Druggist and ask for CHI-CHES-TER S DIAMOND BRAND PILLS, for twenty-five years regarded as Best, Safest, Always Reliable.

SOLD BY ALL DRUGGISTS EVERYWHERE

TIME TRIED WORTH TESTED

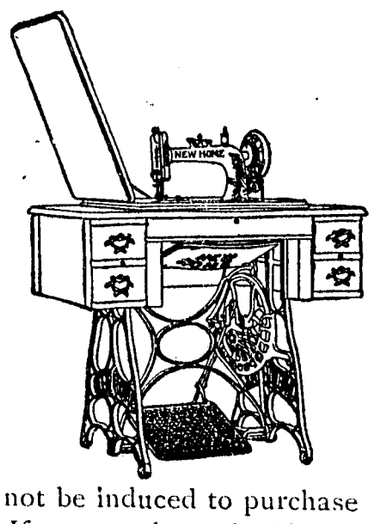

New Home

Rotary Shuttle

Automatic Lift, Drop-Head

Partly open

NO MATTER what others may say relative to sewing machines, do not be induced to purchase one of unknown value. If you purchase the New Home you will have one of KNOWN value, and a life asset at the price you pay for it. You will not have an endless chain of repairs, which is the reason for the New Home being the cheapest machine in the end to buy.

FURNITURE, CARPETS, AND SCHOOL SUPPLIES A SPECIALTY

FOR SALE By

J. W. EVERSOLE

"FOR QUALITY"

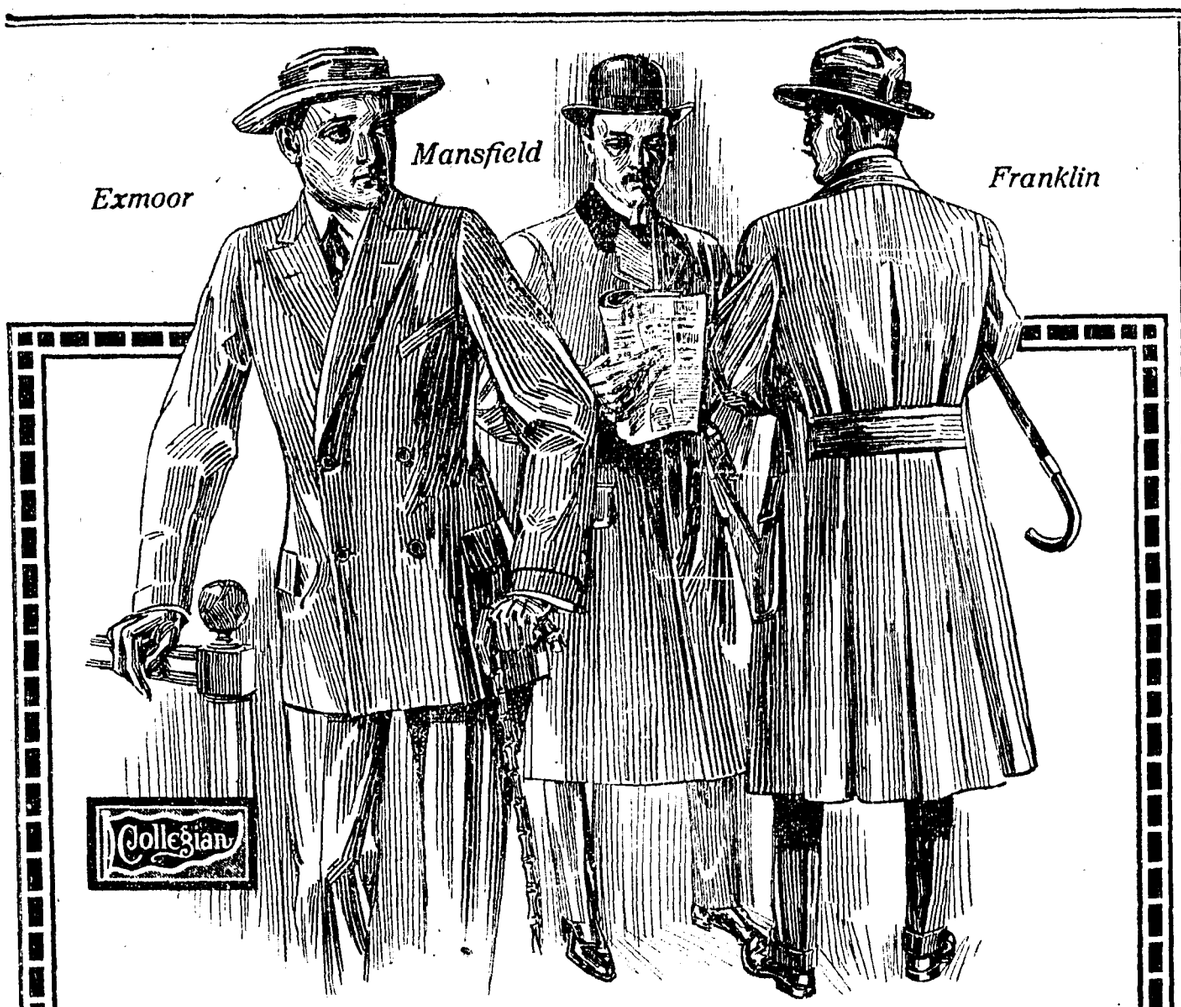

Here is a suit and two overcoats which show style in every line, but they are only the slightest suggestion of the big assortment of new styles which await you at this store. The double breasted *Exmoor* with long lapels, is a distinctive style that is widely popular. The *Mansfield* is an overcoat with particularly good lines and suitable for the man of conservative tastes. The belted back overcoat, the *Franklin* is the athletic type of coat refined and positive in style. We have many other styles to show you from our line of

Adler's Collegian Clothes

Never before have we shown such a range of choice styles, shades and fabrics as our Fall and Winter stock offers. All the new fabrics and shades, plain and fancy, are here in the newest styles. We guarantee a perfect fit, and clothes of better wearing quality can't be bought. If they could we would sell them. Suits and overcoats from $15 to $35. Call and see the big variety our new stock offers.

C. Hofman Co.

UKIAH

By Grover C. McGimsey.

Nestled close beneath the wooded hills,
Even as a flower beneath the sky—
Here lies the land of rature's timely dream;
The peaceful flower strewn valley of Ukiah.
Nature's own we call her—and we're proud,
For winter, spring, in summer and in fall
We watch the changing colors of her dress;
And love her for the peace she brings to all.
And even as we dream of other lands,
Of valleys that have lured the "Poets" true—
We prize her yet above their time-told worth;
For she is ours, and holds our musing too.
Decked with a million sunbeams in their dawn,
Blest with a million drops of scented dew;
Held to her heart she blends them into one,
And moulds a heaven for her treasured few.
Robed in a mantle when the twilight falls,
Hushed by a stillness that precedes the night,
Alone she stands a haven neath the stars
A land for all a valley of delight.
This is Ukiah the home-land of my dreams,
The vale wherein my man-hood's hopes are laid
And ever in my heart I'll hold it dear
True till death with all my tributes paid.
And you, Oh gifted lover of your home,
Who's birth denotes and holds you to your dream;
What treasure there can e're replace this gift
Or to you in its gild replace its name.
Nothing I ween, and whither you may go,
I know in truth you will come back to stay;
To offer up your prayers as even I
Expect to do when fate decrees my way.
'Tis ours then friend, the lovers treasured vale,
Wherein the hopes of life are laid and wroug t;
A country that belongs to all who love,
Who seeks for truth of those few things unbought.
So let us hold it close within our grasp,
And mold it with a dream of something grand
For nature gives nor offers nothing fairer,
Than this our valley on the sun-kissed strand.

Mrs. Roy Young of Berkeley returned home Tuesday after a few days visit with Mrs. Norris.

Children Cry
FOR FLETCHER'S
CASTORIA

THE JOHNSON ELECTRIC WASHER AND RINGER

brings a smile of satisfaction to the housewife. It washes and wrings all kinds of clothes spotless, clean and without any injury or any laborius work, at a cost of 1 cent per hour for electricity.

Ten days free trial given in your home without a penny paid down. Sold on easy monthly payments. For full particulars write or call on

E. T. Browning

WELDON BUILDING WEST OF COURT HOUSE

QUICK WORK FOR PRESS AD

Mrs. Krainеck who is here on a visit to her mother, Mrs. Lempke, has demonstrated the value of Press want ads. She lost a brooch this week and advertised for it through the Press. The brooch was found Wednesday morning by Gus Keller and Charles Nutter and was brought to this office and promptly returned to Mrs. Krainеck. Sometimes Press ads return lost articles even before the paper is issued.

GERMAN THANKS FRIENDS

W. W. German wants to thank the friends who stood by him in the recent election and considering the fact that he was an independent candidate and the weather conditions is pleased with the vote he received. He made a good clean fight and the votes he secured showed that he had seen the people. Mr. German's only interest in the fight was from the fact that he believed that more permanent roads should be built and that the farmers were enitled to this for their taxes. Mr. German has proved himself a clean industrous campaigner and undoubtedly at a future time would made a much better race for the office.

NO KILLING FROSTS YET

Peter Huff brought in a bouquet this week showing what can be raised in this valley. He had pumpkin, potatoe and tomato vines grown on his ranch in this valley each of which bore some of the fruit showing that no frost has yet injured the delicate growths in this section. He says that it has frequently happened that he has had new potatoes at Christmas time.

Albert Etter in the Mendocino Beacon of last week gives his experience with the different varieties of apples on the coast section of the county. He places the gravenstein at he head of the list of coast summer apples.

FOR SALE

Registered Anogra Bucks., kids, yearlings, and twos. For the first time I will offer for sale a few bucks from the stock I bought from Oregon two years ago. Will be home from the summer range September 1st. Write for particulars, stating what you want. S. B. Zook, Lakeport. 7-3mo.

Real Estate Tranfers For Mendocino County

Papers Recorded In This County During the Week--Compiled by the Ukiah Guarantee Abstract & Title Company, Connolly & Handy Proprietors

November 7th, 1912.

Deed—E H and R C Taylor to S E Biddle jr for part of the s hlf of se qr sec 35 t 14 n 14 w and part of n hlf of sec 2 t 13 n r 14 w.

Central Trust Co trustee by court resigning in favor of the Anglo California Trust Co as trustee in the matter of the trust recorded in Deeds of Turst Vol 2 page 472.

Sats of Mtge--First Bank of Savings to Henry Lake et ux releasing mtge 62 page 195.

Notary Bond--Filed by J A Pettis.

November 8th, 1912.

Deed--C F Henderson to Elsie Adge for lot in Daugherty's addition to Willits.

Agreement of sale—C Petersen to I. H Zeek et al for all timber on Hull's creek in tract part B of the Round valley reservation.

Sats of Mtge—L Ives to H Meyers releasing mtge 61 page 239.

Mtge--H Meyers to Savings Bank of Mendocino Co on Property in Ukiah City securing $5000 int at 6 per cent.

Assn of mtge--G H Berryhill et ux to H A Weller assinging mtge 68 page 176 made by J W Tolle.

Assn of Mtge--C H Silberhorn to F O Weldon assigning mtge 65 page 32 made by Aldison Baugh.

Chattel Mtge--W A Marlow to E A Wakeley on Mendocino Daily Times securing $750 int at 8 per cent.

Marriage L--C E Fee of Wesport to Lyda Heagney also of Westport.

November 9th, 1912.

Deed- G W Bennett et ux to G Schneider for lots 3, 4, 5 and 6 sec 24 t 23 n r 15 w.

Deed--The Mendocino Discount Bank by sheriff to T E Parsons et al for a part of Rancho de Sanel with other lands.

Deed--T S Parsons to H C McKoon for above lands.

Mtge--H C McKoon et ux to Bank of Ukiah on the above lands, securing $12,000 int at 6 per cent.

Deed--R P Daughterty et al to Nancy Vincent for lots 1, 2, and 3 blk 7 Daugherty's add to Willits.

Deed—G Rohuson to W H Robinson et al for lots 1, 2, 4, 5 and 6 sec 35 lots 1 and 8 sec 36 1 8 n r 13 w with other land.

Deed—G P James est to C E Biggs for lands in sec 24 t 18 n r 14 w.

Order confirming Sale--Wm McLean est by court to A H Simpson et al for a part of lots 15 and 16 in block 21 Fort Bragg 21 Fort Bragg with other land for $3640.

Mtge—C E Biggs to Jane T. Fox on fract sec 24 t 18 n r 14 w securing $900 int at 6 per cent.

Mtge--James S Rowlison to W H Baechel n 4, 9 and 10 sec 18 t 20 n r 13 w with other lands, securing $1300 int at 8 per cent.

Nov. 11th, 1912.

Deed--A and A S Beggs to H Berryhill for lot in Fort Bragg 11-24 int.

Deed--J W and M I Bell to W C Crittenden for lands in secs 9, 10, 15, 16, 17 and 20 t 13 n r 12.

Deed--J W and M I Bell to J A Dunn for 9-24 interest in the above lands.

Deed--W H Dixon to Effiie McFeelyfor lots 31 and 32 in subdivision of sec 6 t 18 n r 17 w.

Deed--J L Felton to P L and I co for s hlf of ne qr, e hlf of se qr sec 17 t 20 n r 13 w.

Deed--A Malatesta to A Schaandre for lot 1 and se qr of ne qr sec 3 t 16 n r 17 w.

Deed—C W Mathews to A J Grozz for lot 20 Mathews tract Ft Bragg.

Mtge—A J Groz to Jos M Luis on lot 20 Matnews tract Ft Bragg securing $50 int at 8 per cent.

Deed--B A Lendrum to W H Dixon for lots 31 and subdivision of sec 6 t 18 n r 17 w.

Mtge--W D L Held to C H Silberhorn on fract ne qr sec 5 t 16 n r 11 w securing $3893.75 with int at 6 per cent.

Mtge T J Weldon to C H Silberhorn on fract ne qr of sec 5 and n hlf of se qr sec 5 t 16 n r 11 r w securing $3893.75 int at 6 per cent.

Mtge--J H McFeely to First Bank of Savings on lots 31 and 32 in subdivision sec 6 t 18 n r 17 w securing $900 int at 8 per cent.

Deed-- U L Co to A Johnson for lot 16 blk 41 Ft Bragg.

Deed--W C Turner to J A Nelson for lot 5 blk 53 Ft Bragg.

Deed--Valley Bond and mtge Co to D E Marchus or se qr of nw qr of ne qr sec 4 t 16 n r 17 w.

Sats of Mtge- First Bank of Savings to C T urner releasing mtge 66-134.

Sats of Mtge--S Duncan to E L Williams releasing mtge 64-54.

Marriage L--E N Pullento B J S Edwards and J C Bridwell to J Greer.

November 12th, 1912.

Deed--A Cunningham toF M Cunningham for se qr sec 18 t 17 n r 11 w.

Mtge - F M Cunningham to D Squires on the above lands securing $12500 int at 6 per cent.

Deed --R P Daugherty et al to A J Smith et ux for lots 8 and 9 blk 15 of D add to Willits.

Deed--J A Nelson to W Egan for fract sw br of se qr sec 9 t 19 n r 17 w.

Deed--W H Pierce est by admr to B Schow for part lot 6 blk 3 of Willits.

Deed--C R Thomas et al to C B Clapp for lands in secs 2, 3, 4, 11, 12, 14 ,15 t 18 n r 12 w with other lands.

Mtge--C B Clapp to Com Bank of Ukiah on the above lands securing $6250 int at 6 per cent.

Deed--A J Smith to M D Smith for lots 8 and 9 in blk 15 and lot 4 in bk 7 and part of lot 27 in blk 11 of D add to Willits.

Sats of Mtge--H B Haydon to Ella Osborn releasing mtge 64-173.

Power of Atty--A B Howard to P M Howard.

Notary Bond of J M Mannon.

Notary Bond of H P Preston.

PLEASANT BIRTHDAY PARTY

Little Clarence Neil Ganter entertained a few of his infant friends and their chaperons Tuesday afternoon at the Ganter home on west Smith street. He was assisted by his grandmothers, aunts and other relatives and everyone reported a very enjoyable time. The event was little Clarence Neil's second birthday and the two candles on the birthday cake attracted the admiration and envy of his youthful friends.

When doctors digagree, let them drink Old Gilt Edge and fight it out.

GENERAL
BLACKSMITHING
and Horse Shoeing
at the regular prices. Only first class work turned out and all work promptly attended to. : : : : :
J. A. MONTGOMERY
UKIAH, - - - CALIF.

Ukiah Guarantee Abstract & Title Company

The Oldest In The Business

AVOID TROUBLE in buying property by having an absract to the title compiled before purchasing. : : : : : :

ABSTRACTS

WE have been in Ukiah in this business many years and have a complete set of up-to-date records. : : :

Prompt Service and Reasonable Charges

P. Connoly & P. W. Handy
W. STANDLEY ST. UKIAH, CAL.

Professional Cards

PHYSICIANS AND SURGEONS.

DR IDA M. LATHROP
Ukiah, California
Diseases of women and children a speciality.
Office, No. 204 Oak St
Phone 361

GEO W STOUT, M D.
UKIAH CITY, CAL.
Office, Corner Oak and Perkins streets

S L REA, M D
Office, in Masonic Building.
Ukiah, Cal.

DENTISTS.

GEORGE MCCOWEN, D. D. S.,
Southeast corner State and Clay Sts
Ukiah, California.

DR FRANCIS E. REA.
DENTIST
Office, two blocks west of postoffice
Ukiah, Cal.

A LEE GIBSON, D D S
DENTIST.
Office, Marks Building,
Ukiah, Cal.

DR E G CASE
DENTIST.
Office, Cor. Oak and Standley streets, One block west of Sheriffs office.
Ukiah, Cal.

DR J R THOMAS
DENTIST
Office in White Building east of Court House, Room 5. Ukiah. Cal.

LAND SURVEYORS.

P L HALL
LICENSED SURVEYOR AND NOTARY PUBLIC
Office, on Main Street
Willits, California.

ATTORNEYS AT LAW.

L. C. HENLEY ED V. HENLEY
HENLEY & HENLEY
ATTORNEYS AT LAW
Will practice in all state and federal courts. Offices—Heger Building west of Court house.

JAMES M. MANNON
CHARLES M. MANNON
MANNON & MANNON
ATTORNEYS AND COUNSELORS AT LAW
UKIAH, CALIFORNIA.
Offices, northwest corner Standley School Streets.
Will practice in all State and Federal Courts.

JOHN L MCNAB MAURICE HIRSCH
ATTORNEYS.
(Successors to J A Cooper.)
In office formerly occupied by J A Cooper.
Odd Fellows building, up stairs.
Ukiah, Cal.

T L CAROTHERS
ATTORNEY AND COUNSELORS AT LAW
Ukiah, Cal.
Practices in all the State and Federal Courts.

G. E. REDWINE
ATTORNEY AND CONSELOR AT LAW
Will practice in any court in the state.
Offices with Smith Donohoe & Co. west of Court house.

W. G. POAGE
ATTORNEY AND COUNSELOR AT LAW
Will practice in any court in in the state.
Offices on N. School Street, Ukiah.

E. L. GLAISYER, B. S., D. V. S.
Member Calif. State Veterinary Medical Assn.
Licensed under Laws California Chap. No. 501
Ukiah Calif.

HALE McCOWEN, JR.
Attorney and Counselor at Law
Rooms 6 and 8, Preston buildng.
Ukiah, Calif.

KEITH C. EVERSOLE
Attorney at Law
Mills Building San Francisco
Practice in State and United States Courts

Office Hours Phone Sutter 455
9 To 12 M.
1 To 5 P. M.
DR. E. G. CASE
Dentist
Room 209 830 Market Street
Westbank Building San Francisco

DR. E. W. KING
Mental and Nervous diseases
Psychotherapy
Office Hours: 2 to 5.
Office: 3445 Sacramento St., San Francisco. Telephone: Fillmore 2115.

J. A. PETTIS,
Attorney at Law
Will practice in all state and U. S. courts.
Offices: Winsor hotel building, Fort Bragg, Calif.

UKIAH REPUBLICAN - PRESS

ISSUED EVERY FRIDAY BY
W. O. WHITE EDITOR AND PROPRIETOR

Subscription $2.50 per year.
Display Advertising, 25c an inch.
Reading Notices, 10c a line.
Legal Advertising $1.50 a squa

THE people are responding liberally to the Industrial edition of the Republican Press and realize that it will be one of the greatest boosting propositions that Mendocino county ever had. It is not to be confused with a cheap special edition printed in loose sections on a poor grade of paper as it will be in pamphlet form printd on the best book paper and handsomely illustrated. The cover page will be in colors special drawings having been made for the purpose. The articles descriptive of Mendocino county will be written by those most competent to describe our beautiful county. Every industry will be well represented. None of the old stereotyped stuff will be used in the magazine and even the pictures will be new. Special pictures showing what can be produced in Mendocino county are being used and every picture will tell the story of what can be done with a little work. By the way if you have any big pumpkins, loaded apple trees monster potatoes or anything else that will be of attraction to outsiders take photos of them and send them in with a short description. Be sure and get a good photo showing the article as prominently as possible with a ruler beside it so that there can be no doubt as to the size. Remember that while we are doing everything we can to make this issue thoroughly representative it is up to you to help.

JUDGES and the law are a peculiar combination. The construction of the law seems to be such that if a man has enough money to interest a lawyer that he can escape the penalty provided. The duty of a judge appears to interpret the law in such a way that if some one has made an error in a commitment or other necessary legal form that the question of innocense or guilt is overlooked entirely and the words of the legal paper are alone observed and the case is decided in this technicality.

We do not mean to infer that the judges are corrupt or that the attorneys are to blame for accepting a fee, but we do think that something is radically wrong with our legal procedure. We see cases where a man charged with murder or some serious crime is liberated because the jury returned a verdict on a legal holliday or because the prosecuting attorney forgot to allege that the man killed was a human being, or because it is not alleged that crime was committed in a certain state. The fact of whether or not the man is guilty is not taken into consideration. The only thing considered is the technical error. In other words instead of the law being interpreted so as to protect society from the criminal the construction is to protect the criminal from paying the penalty of his misdeeds. The latest decision along this line is that every inmate in the Mendocino state hospital who has been committed for booze and drug habits is illegally restrained and can leave whenever he desires. In handing down this decision, according to the newspaper reports, the judge did not consider whether or not the inmate was a drunkard and dangerous to society, or whether incarceration until he was weaned of his unnatural craving would not only benefit the man and his family and all humanity but decided the case on the form of the affidavit on which the drunkard was committed which he held to be defective.

The pertinent point about these decisions is, do they subserve the interests of society? Has the liberated murderer been cured of his disease or the public safeguarded? Has the booze fiend been cured and again fit to associate with his fellow men? Or have the people paid a salary to one man to decide that some other man has made an error in doing what he was paid to do right? In other words are the people getting a square deal. It would seem to us, with all due respect to the judges, that a level headed farmer who had never seen a law book, could arrive at a decision in any of these cases which would much more nearly serve the purpose of law and justice from the standpoint of society.

P. S.—A press dispatch says: The indictments against Armour & Co., and Fred Oppenheim, a commission merchant, have been quashed by a federal judge because the word "transport" in the indictment should have read "trans ship."

The railway traffic men say, "they're headed west: But, to what part of the west? That is the question. People are coming into California by the hundreds of thousands every year. And of these multitudes the greater number stop either south of Tehatchapi or in the great central valleys. This is true despite the fact that these localities have little to offer except high priced land with attendant unceasing and eternal water rents why? The answer is simple. These communities are Advertised. In a dozen ways they are advertised throughout the east and Fort Bragg is unknown—unheard of. Los Angeles was the first in field and today she reaps the benefit.

She has a reputation and she's getting immigration.

That reputation is founded on boosting and advertising begun ten years ago and presistently continued.

Before Fort Bragg and the Mendocino Coast can know the same Phenomenal growth that Southern Califrornia witnessed she must get her name before the people. She must boost—Loud! So loud that people in Maine and people in Carolina shall hear.

Fort Bragg must have a Chamber of Commerce that is a live wire. Her real estate must spread her fame afar.

A part of this great immigration stream from the east must be turned in this direction. Then the greatest victory is won for where come the many, thence the many follow, and no section of Caifornia will equal the Fort Bragg region when once its latent resources are developed.--Fort Bragg Chronicle.

The above clipping sets forth the needs of Mendocino county in advertising in a good plain manner. The Press has been trying to enthuse the advertising spirit into Mendocino county residents for years and to this end we are preparing our industrial edition. We have planned to make the edition one that will cover all of the county and our representatives will visit the different cities in the next few weeks. The people of Ukiah have given the edition their hearty endorsement both morally and financially.

THE people of Ukiah have been entitled to a free mail delivery for some time, or in fact ever since the paving of the street and our post office being placed in the second class. The extension of sidewalks and street crossings have extended the scope which could be covered by the carrier. The old adage that everything comes to him who waits is true, but it will come a darned sight faster to the fellow who hustles. If you want your mail delivered it is up to you.

AS suggested in the Press last week the way to save the Republican party from oblivion is to reorganize it on modern lines. The defeat at the polls at the recent election was due to many things but primarily because the national leaders of the party tried to force the people to vote for something they did not want. The success of the democratic party is not due to the conversion of voters to democratic principles but to a spirit of revenge. With progressive leaders four years hence and a platform that the people will endorse success is sure. In Mendocino county practically every Republican who voted for Wilson announces that he has not changed his political faith and four years from now will be ready to vote for a Republican president. This condition exists all over the United States and these voters must be considered in nominating a president.

AS usual Brother Sanford of the Dispatch was trying to misrepresent things last week and accused the Press of not supporting the Republican supervisors. The Press made the announcement several weeks ago that it would support the Republican nominees as they appeared in this state and it did. No further proof of this is needed than our editorial columns. Harris, Ross and Ray received the straight support of this paper and everything that we could do to assist in their election was done. Naturally Brother Sanford feels a little sore over the result of the election as he made such a fight for Clark that neither he nor Bell could line themselves up with the Wilson supporters even when they commenced throwing handsprings to get on the wagon. The result of all this is that the federal patronage will not be passed out for this county through Mr. Sanford although he has waited twenty years for the chance to distribute these plums. He is also sore because his candidate for congress was defeated. A reference to the columns of the Dispatch will also show that he did not support Assembyman elect T. J. Weldon although Mr. Weldon's record as a democrat is very consistent and if anyone deserved anything at the hands of the democratic party it was Mr. Weldon. This is accounted for partly because Mr. Weldon was one of the original Wilson men in the county and that he has also refused to be held up on any proposition by Mr, Sanford, the would be democratic boss. Considering all of these things we forgive Mr. Sanford for his personal abuse of us and think that the community should bear with him, as while the democratic party won Mr. Sanford cannot enjoy the victory with the others. His celebration is more in the nature of a private funeral of cherished hopes.

FOR WOMEN ONLY

Do You Feel This Way? → [Backache or Headache Dragging Down Sensations Nervous—Drains— Tenderness Low Down.]

It is because of some derangement or disease distinctly feminine. Write Dr. R. V. Pierce's Faculty at Invalids' Hotel, Buffalo, N.Y. Consultation is free and advice is strictly in confidence.

Dr. Pierce's Favorite Prescription

restores the health and spirits and removes those painful symptoms mentioned above. It has been sold by druggists for over 40 years, in fluid form, at $1.00 per pottle, giving general satisfaction. It can now be had in tablet form, as modified by R.V. Pierce, M.D.

[Sold by Medicine Dealers or trial box by mail on receipt of 50c in stamps]

AUDITORIUM WANTED

The fight is now on for an up-to-date, commodious city auditorium, one that will meet the needs of every occasion, one that will answer the demands not only of to-day but of the future.

Realizing that such a structure must be provided in order that we may securely establish our claim as a city that is striving to be in the forefront in every movement that has to do with civic and social development, the Executive Committee of the Ukiah Musical Association announces that the association will not take up the lyceum work for the season 1912-13, but hereby extend to each member of the association as well as to all other citizens who realize with a broader vision the importance of accomplishing a greater work, an earnest appeal to unite with them in a determined effort to secure before the next season, an adequate auditorium that will reflect credit to our city and inspire increased pride in every movement of community interest.

The urgent demand for such a buildingis continually confronting us.

The Ukiah Hop Festival is destined to become a permanent factor in the development and maintenance of a higher order of community pride and will prove a most wholesome stimulant to increased endeavor and a greater accomplishment along all industrial lines.

We must have a spacious pavilion inorder to achieve the highest purposes of this organization.

The Ukiah musical association is a permanent instituton that has for its object the development of higher ideals, and the awakening of the finer sentiments of community life.

If, in bringing to Ukiah a higher order of entertainment such as will arouse the public conscience to a deeper appreciation of that which is elevating and renfining, we are able to see that our efforts are receiving generous acceptance because of this fact, we will feel that our claims for a suitable structure for this work are deserving of more than passing consideration

In our efforts in the past we have been sadly hindered because there was no place in which to present the lyceum numbers that was in any degree harmonious with public feeling and with the conditions that were presented.

In 1914, Ukiah must bid welcome to a multitude of people who will gather here to attend the county fair.

What claim have we to such an honor unless we provide in the meantime a building that will sufficiently display the wonderful products of soil and handiwork and at the same time add comfort and give a radiant warmth to our expression of welcome to the visitor.

In a few years Ukiah will be on the connecting link of two transcontinental railway systems, and this will bring to our very door the opportunity for many a pleasurable and profitable hour, if we have an efficiently equipped play house in which to greet the traveling artist.

How often have we heard that the lack of a commodious convention hall has been the cause of Fraternal orgnizations declining to hold their conventions here.

Our church festivals and fairs under the impetus of an expanded opportunity, would become a much more helpful factor in the extension of this needed department of our city life.

Then there are our teachers' institutes, every department of the work of which could be carried on in one bulding such as we advocate. In fact every occasion that calls for the gathering together of our people would result in the greater success of its issues.

In summer and in winter we would have the fullest measure of comfort insured us and a common investment at all times would cement a bond of common interest which would make lighter the trivial burden of the investment because we each have a part in the accomplishment of a good deed.

The next question arises, will one building accomnodate itself to all these needs? We are informed by a competent architect and builder that without any considerable additional expense one building can be so equipped that it will meet the requirements of any and all occassions.

Are the citizens of Ukiah in sympathy with the movement to the extent that htey will vote bonds to raise $15,000, or an approximate amount for this auditorium, the bonds to be payable in a long term of years so that the burden will be very light each year on the taxpayers, an amount that will not exceed one dollar each year for the average home owner?

Any one who doubts this can make the calculation for himself. Ukiah's assessed valuation is something more than $1,000,000. A bond issue of $15,000, payable in forty years and drawing 5 per cent interest would require $30,000 to pay the entire amount both principal and interest. and the average amount of the annual payments would be $750 or a tax of about 7½ cents for each$ 100 assessed. That would be easy would it not?

A number of the most prominent tax payers and business men have expressed a most cordial acceptance of the plan proposed.

Will the people generally give it their endorsement?

We call upon the members of the Ukiah musical associaton and all progressive citizens to give this work their hearty support and co-operation and help carry to a successful issue the consummation of our earnest efforts in behalf of an adequate auditorium for Ukiah and community.

Mrs. J. B. Sanford
Mrs. J. A. Hoffman
F. O. Mower
Geo. P. Anderson
J. G. Thomas
Executive Committee of Ukiah Musical Association.

THE FASTIDIOUS MAN

is the one above all others who appreciates a really good beer. Clubmen and home men who insist on first quality beverages are the strongest and staunchest endorsers of beer. If you have not passed judgement on it as yet, order in a trial case or two—without question we will have further orders.

THE CRYSTAL ICE WORKS

HOT WEATHER COMFORT

is possible only when you have a well filled refrigerator where drinks can be kept ice cold and food kept fresh and sweet. In short what you must have to be comfortable is ice and as you may as well have the purest and best you had better order a supply from us.

UKIAH BREWING AND ICE COMPANY, UKIAH, CAL.

PEOPLE'S EXCHANGE

Thousands of people read these little liiners each week and many sales are made by them as our readers have formed the habit of answering these little advertisements.

CHEAP AND EFFECTIVE SERVICE

In this department we will insert your advertisement under a classified head for one cent per word per issue. No ad accepted for less than 15 cents.

Anything or everything useful or desirable for the farmer, his home or family may be advertised in these columns Farmers who wish to sell live stock, fruit poultry and farm products, to sell, lease or buy property, or secure good help, will find that these little advertisements will give them good results.

One Cent A Word

Payable in advance as these items are too small for book-keeping

For Sale—Two heifers, fresh. L. E. Crawford Ukiah R. F. D., phone 69F3. 1t.

Wanted—To lease a country ranch. Will pay cash rent. Address Box 396, Willits. 22-2t.

Lost—Silk umbrella with name M. L. Gibson carved in handle. Return to this office. 22-2t.

I have styles, size and prices to suit everybody. Come in. G. L. Wilcox. Oak Park, two blocks west of Grammar school. tf.

White Leghorn Chicks from the famous Wyckoff strain known the world over as the greatest laying strain. I hatch the finest chicks in the valley and sell at Petaluma prices. orders being booked for 1913. Al Malpas, Ukiah, Cal. 22-3t.

Oak wood chunks and fur foot oak $3.00 per cord on ground, at old Jocelyn place Redwood valley. Near county road and, easy to get at. 22-tf.

Will buy a relinquishment in Mendocino or Lake counties if claim and price are right. Address T. F. 1617 Pine street, San Francisco. 22-4t.

Don't cut off those curls unilt you have had Wilcox photograph them. tf.

Wanted—One horse, gelding preferred, weight about 1200 pounds or over, young, to work double and single. Give value and color. Address J. T. Farrer, Boonville, Calif. 22-2t.

Now is the time to plant walnuts, and Carpenter has all sizes of the best French varieties—Preperturians and Mayette—Only a few. Come quick. 50 cents up. 2-2tf.

White Leghorn Chicks from the famous Wyckoff strain known the world over as the greatest laying strain. I hatch the finest chicks in the valley and sell at Petaluma prices. Orders being booked for 1913. Al Malpas, Ukiah, Cal 22-3t.

For Sale—30 gal kettle with stove underneath, suitable for cooking food for hogs. Price very reasonable. Phone 98F11. tf

For Sale Cheap—An 09 model Maxwell auto. B. D. Van Naders, Ukiah, Cal. 19-tf

E. T. Browning has a full line of Gem and Mazda lamps at followng prices; Gem—30 w 20c, 50 w 20 c, 100 w 30c. Mazda 25 w 40c, 40 w 45c, 60 w 60c, 100 w 90 c. General Electric guaranteed irons 6lb $4.50, 8lb $5. Weldon building west of court house. 20-tf.

Mrs. Allie West has made arrangements to furnish Donald Lowrie's book "My Life in Prison" to parties desiring copies. The price of the book is $1.40 by mail. Address Mrs. Allie West, Box 564, Ukiah. 19-tf.

VICTOR VICTROLAS AT JOSEPHS. TF

For Sale—Confectionery, ice cream parlor and notion store reasonable. Apply to Apfel & Thompson's. 16-tf.

For Rent—Up-to-date 5 room house, bath and large lo , north School street. Enquire of Mrs. C. H. Terry, P. O. box 554, Ukiah. 14-tf.

For Sale—Household furniture. Also good stove. Inquire of Clark, the drayman. 13-tf.

Piano Bargain—Piano shipped to Ukiah and placed in storage as customer unable to accept it. Will be sold to highest bidder. Address: S. V., care of this office. 15-ft

A place to keep your private papers safe from fire and thieves yet always easily accessible to you. Two keys required to open box so the loss of your key would not enable anyone else to pry into your personal affairs. Boxes located in a burglar and fireproof vault in a concrete building. If such safety appeals to you it is obtainable by paying 75 cents a month or $6 a year to Weldon & Held, Attorneys at Law. West of Court house, Ukiah. 13-tf.

100 engraved visiting cards and plate for $2.50. Ukiah Republican Press. tf

Don't put off having your sitting —There is always a rush just before Chistmas. G. L. Wilcox. tf.

For Sale—Billiard table in good condition. Price $35. Frank Sandelin, Ukiah. 5-tf.

For Sale—5 room cottage to be moved from lot by purchaser. In good condition and cheap if taken immediately. Apply to W. G. Poage. 20-tf.

Plain sewing—Children's dresses made at reasonable prices. Inquire at Browning's electrical store, west of court house. 20-tf.

For Sale—Choice buff orpington pullets, March and April hatch, good winter layers, a number of them now laying. L. C. Henley, West Clay street, Ukiah. 20-3t.

Wanted—Redwood shingle bolts per car load, address, J. C. Lindsay, Santa Rosa, R. R. No. 4, Box 117. 20-3t.

Nelse Evans who has been ill for several weeks is resting a little easier.

SUMMONS.

In the Superior Court, County of Mendocino, State of California.

Estelle C. Thornberry, Plaintiff vs. Thomas L. Thornberry, Defendant.

Action brought in the Superior Court of the County of Mendocino, State of California, and the Complaint filed in the office of the Clerk of the said County of Mendocino. Preston & Preston, Attorneys for Plaintiff Ukiah California.

The People of the State of California Send Greeting to: Thomas L Thornberry, Defendant.

You are hereby directed to appear and answer the complaint in the action entitled as above, brought against you in the Superior Court of the Co. of Mendocino, State of California, within ten days after the service on you of this summons—if served within this county: or within thirty days if served elsewhere.

And you are notified that unless you appear and answer as above required, the said Plaintiff will take judgment for any money or damages demanded in the complaint as arising upon contract, or plaintiff will apply to the Court for any other relief demanded in said complaint.

Given under my hand and the Seal of the Superior Court of the County of Mendocino, State of California, this 14'' day of November A. D. 1912.

HALE McCOWEN, Clerk.
(Seal)
Ukiah Republican Press, Nov. 15, 1912.10t

TOWN TAXES ERA NOW DUE

Notice is hebery given that the city taxes for the town of Ukiah City will be due and payable at the office of the tax collector in the city hall, on and after Monday, Oct. 28. Office hours are from 10 to 12 in the morning and from 1 to 4 in the afternoon. Positively no business as regards the payment of taxes will be transacted at any other time or place.

Taxes for the Town of Ukiah City will be delinquent after Dec. 30 next.

T. M. Cleland,
Tax Collector.
Dated Oct. 25, 1912. 20-tf.

Hutchison & Roeder
Undertakers and Embalmers
Largest and finest funeral parlors in the county free of charge. Lady assistant when required.
Phones: Office 773, Residence 651.

Full Value Nursery
Stock true to name. Free from disease and thrifty. Stock guaranteed true.
A. H. McGAHA, MANAGER, PETALUMA, CAL. March, '13

P. H. JOSEPH Optometrist
Registered Under the Laws of the State of California
Examination Free

Royal Baking Powder Absolutely Pure

The Woman Makes the Home

She makes it best who, looking after the culinary department, turns her back resolutely upon unhealthful, or even suspicious, food accessories. She is economical; she knows that true economy does not consist in the use of inferior meat, flour, or baking powder. She is an earnest advocate of home made, home baked food, and has proved the truth of the statements of the experts that the best cooking in the world today is done with Royal Baking Powder.

INTERESTING LOCAL AND PERSONAL ITEMS

O. F. Tritchelor of Boonville was over Tuesday to prove up on his homestead. He was accompanied by W. C. Hotell and Billy Smith as witnesses.

Mrs. T. J. Weldon returned Tuesday from a visit in San Francisco.

Fred Chalfat returned this week from an extended trip in the northern part of the county with Engineer Redwine's surveying crew.

County Surveyor and Mrs. Guy Redwine and Guy' surveying party returned from the northern part of the countty his week.

This office has received a set of resolutions from the San Francisco chamber of commerce regarding the recent trip to this city of the wholesale merchants of San Francisco.

George Schmitt is recovering from his recent illness and was able to be on deck again this week.

Among the witnesses on the Norgard and Tyree cattle cases in town this week were: George Kindred of Alderpoint, Wade Atchison of Hoaglin, Leonard Bean and Supervisor S. E. Ledgerwood and William Clark of Zenia, Trinity county, Harry Beard of Two Rivers, George Ells, Dave Jamison and Ed Grist of Covelo.

A street carnival company held forth on Albertson's lot on south State street several days last week and Monday. Despite the inclement weather they were well patronized.

S. E. Gettis of Covelo was in town Monday on his way to Gualala with a span of fine horses which he sold to the Gualala company. As he was going through town he was caught as a witness on the Tyree cattle case.

Children Cry
FOR FLETCHER'S
CASTORIA

Editor Cavanaugh of the Fort Bragg Advocate is laid up with the mumps according to the Mendocino Beacon.

Miss Freda Van Dusen who has been visiting Mr. and Mrs. Eugene Brown at Mendocino has decided to attend the Mendocino high school.

Duffeys mill at Howard creek has been shut downfor the winter and will be thoroughly overhauled before opening in the spring.

Harry Beard has been appointed postmaster of the new postoffice at Two Rivers.

R. T. Hutsell and T. E. Rawles were over from Boonville Monday on a business visit. Both were wearing long smiles over the result of the supervisor fight in the first district.

John Clarke of Cahto was down this week on a business visit.

Children Cry
FOR FLETCHER'S
CASTORIA

Mr. and Mrs. R. A. Ledger and Mrs. J. E. Harrison of Philo have spent several days in this city the infant daughter of Mr. and Mrs. Ledger having been ill. The little one is considerably improved and they expect to return home this week. They report the condition of the roads between this city and Boonville in poor shape with numerous slides.

Fred Smith left this morning for San Deigo where he was called by the illness of his wife. Mrs. Smith had been ill but was somewhat improved when Fred was called here by the illness of his mother.

Alex Rawles came over from Boonville Wednesday night with some fine dressed turkeys to be shipped to San Francisco. The stage out of Boonville was loaded and Alex was compelled to drive to Ukiah to ship his turkeys. He is wearing a broad smile now as the result of the supervisor election in the first district.

Mrs. J. M. Mannon has been spending a few days visiting in San Francisco.

William Dickie, the democratic war horse of Potter, was down Wednesday on a business visit and dropped into the Press office to cheer the editor up with the news of the democratic landslide. He is one of the happiest men you ever saw. The only thing that galls the editor is that Bill reads the Press and still persists in voting the democratic ticket. Mr. Dickie was accompanied by his son Henry.

BLOME & McBRIDE

CARNIVAL COMPANY Will Play UKIAH

Saturday *and* Sunday

NOVEMBER 16th and 17th, 1912

DO YOU WANT FLIES POISONING YOUR FOOD

Flies! Flies! Flies! Do our people want flies? Yes? No? Then why have them? Why should they sample our foods before us? Why the meat on the block in the market, our vegetables, fruits and groceries, our bread, pies and cakes in the stores? Why should stables, garbage, etc be a center of swarms of flies? They are the recognized breeders of disease; the enemy of the greatest boon of mankind—Health.

Couldn't we rid our city of the pest as Salt Lake and others have done? Wouldn't it be glorious to know that our foods had not been touched by the filthy germ-carrying fly? Glass cases, fly traps, cleanliness are some of the agencies to combat the evil. Think of it; act on it; those who abominate flies.—Civic Committee, Saturday Afternoon Club.

WILCOX DISPLAYS BEAUTIFUL PHOTOS

George Wilcox has arranged a display of his photographs in the window next to the Bank of Ukiah which places him in the highest rank in his profession. Ukiah is certainly fortunate in having a studio of such a high class in town. It is also gratifying that so many Ukiahites are showing their appreciation with a very liberal patronage.

Madam, Read McCall's The Fashion Authority

McCALL'S is a large, artistic, handsomely illustrated 100-page monthly Magazine that is adding to the happiness and efficiency of 1,100,000 women each month.

Each issue is brimful of fashions, fancy-work, interesting short stories, and scores of *labor-saving and money-saving ideas* for women. There are more than 50 of the newest designs of the celebrated *McCALL PATTERNS in each issue.*

McCALL PATTERNS are famous for style, fit, simplicity and economy. Only 10 and 15 cents each.

The publishers of McCALL'S will spend *thousands of dollars extra in the coming* months in order to keep McCALL'S head and shoulders above all other women's *magazines at any price.* However, McCALL'S is only 50c a year; positively worth $1.00.

You May Select Any One McCall Pattern Free

from your first copy of McCALL'S, if you subscribe quickly.

THE McCALL COMPANY, 236 West 37th St., New York

NOTE—Ask for a free copy of McCALL'S wonderful new premium catalogue. Sample copy and pattern catalogue also free on request.

HARVEY THOREN IN PENNSYLVANIA

Harvey Thoren writes from Chester, Penn., on the 9th stating that he arrived safely. His next stop will be in Washington, D. C. where his friends can reach him by mailing letters to the general delivery.

ST JOHN'S M E CHURCH NOTICE

Regular service Sunday morning a 11:00 o'clck, subject of sermon—The Image of God in Man. Text—Gen. 1:27. 3:22. Evening service 7:30, subject Optimism and Life. Text Heb. 11:39.

CARD OF THANKS

We sincerely thank our friends for their sympathy and assistance in our recent bereavement.

Mrs. L. Garsey and family.
E. S. Ames and family.

A Wilcox photograph is an everlasting pleasure. 22-tf.

SALISBURY TRIAL OCCUPIES COURT

Since Tuesday morning the trial of E. A. Salsibury, president of the bankrupt California Mailorder House of San Francisco, has been on trial in the superior court charged with securing money under false pretenses. Salisbury sold stock in the mailorder house and it is alleged grossly misrepresented things posing as a millionaire. He is alleged to have stated that he owned $5000 worth of stock in, the concern and that $70,000 worth had been sold. The charge on which he is being tried is for $100 worth of stock sold to Warren Brown November 25, 1911. $22,000 worth of stock were sold in this county. The arguments will be made this morning by Attorneys H. B. Miller of San Francisco and J. W. Preston for the defense and District Attorney Duncan and Theordore P. Hale for the people. It is expected the case will go to the jury by noon.

How's This?

We offer One Hundred Dollars Reward for any case of Catarrh that cannot be cured by Hall's Catarrh Cure.

F. J. CHENEY & CO., Toledo, O.

We, the undersigned, have known F. J. Cheney for the last 15 years, and believe him perfectly honorable in all business transactions and financially able to carry out any obligations made by his firm.

NATIONAL BANK OF COMMERCE, Toledo, O.

Hall's Catarrh Cure is taken internally, acting directly upon the blood and mucous surfaces of the system. Testimonials sent free. Price 75 cents per bottle. Sold by all Druggists.

Take Hall's Family Pills for constipation.

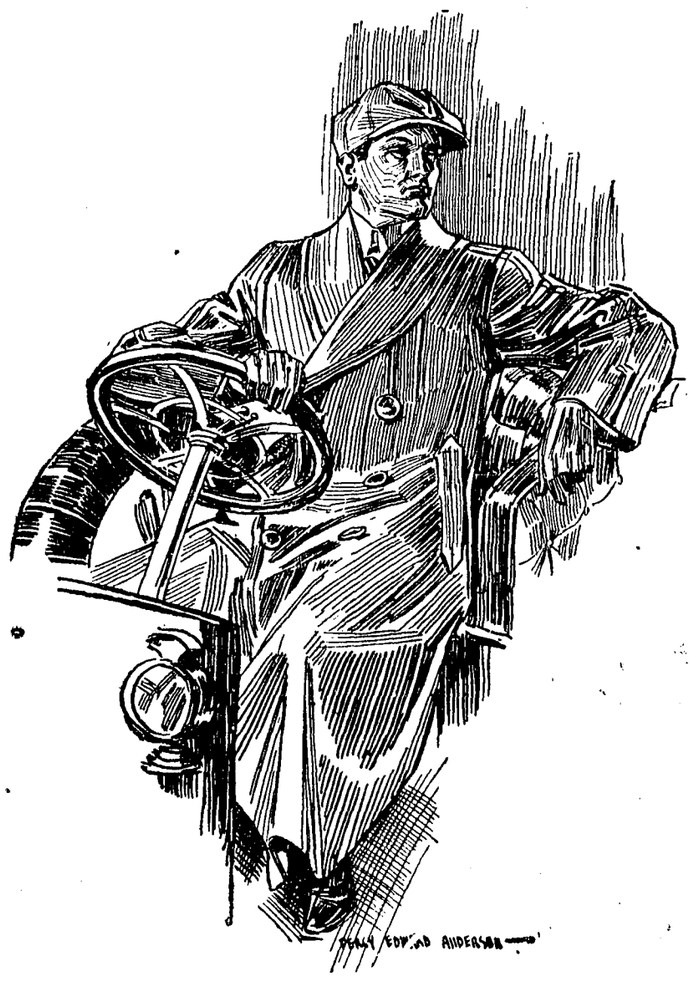

"Home of Good Goods"

C. Hofman Co.

An Underwear Demonstration

"MERODE"

Hand Finished **"Underwear"**

Calculated to Convince Every Women of Underwear Excellence which she cannot afford to ignore.

Millions of wearers already attest to the Unvarying Excellence and the Superiority of this Brand.

All previous conclusions as to what constitutes Underwear Perfections must be set aside.

A single glance at the Manifold Varieties, the Beauty of Fabric, the Perfection of Finish, the Wide Range of Shapes will be most Convincing.

See the window display. See the counter display.

Make up your list of needs, visit the store and make your selection of

Vests, Drawers, Tights and Union Suits

in this Excellent Brand.

$15.00 SUITS O'Coats $15.00

You'll be Surprised

at our large display of Winter Suits and Overcoats. They are

ADLER'S COLLEGIAN CLOTHES

We have never been able to show you such an extensive line of models and colorings. Come in and let us try on some. You will want one.

Boys' Suits

All wool cheviots and tweeds, two pairs of pants, all linen lined throughout 5.00

Men's Trousers

The famous DUTCHESS TROUSERS, 10C A BUTTON, $1.00 A RIP. We have a complete assortment at prices ranging from $1.00 to $6.00.

Shoes PINGREE — **Shoes** CROSSETT — **Shoes** BUSTER BROWN

WE SELL FOR LESS

D. M. C. Packages

We are showing a very pretty line of Embroidery Pieces---just the thing for Holiday Gifts. Every package contains all the material and D. M. C. for completion. All you need to do is the art work---Calenders, Tie Racks, Whisk Broom Holders, Laundry Bags, Pin Cushions, Telephone Pads, Pin Collar Bags and Muslin Underwear.

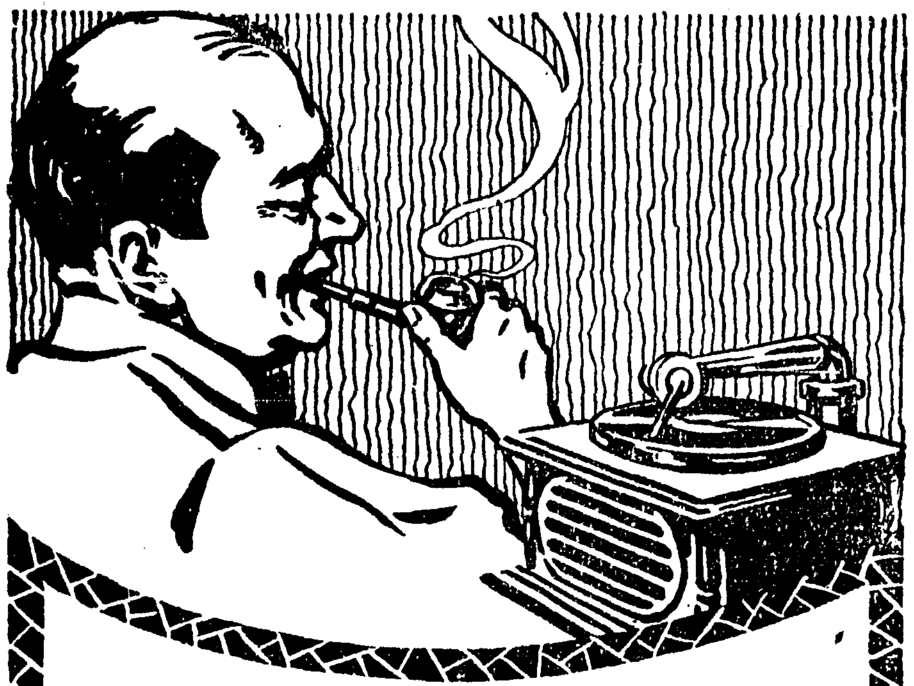

Smoke Pleasure and other Pleasures for the Man Who Smokes

Liggett & Myers

Duke's Mixture

There is smoke pleasure in this pure old Virginia and North Carolina bright leaf. Thousands prefer it to any other pipe tobacco. Thoroughly aged and stemmed and then granulated. A perfect pipe tobacco—nothing better rolled as a cigarette.

One ***and a half*** ounces of this choice tobacco cost only 5c, and with each sack you get a book of cigarette papers FREE.

The other pleasures are the presents that are secured with the coupons in each sack of *Liggett & Myers* Duke's Mixture. These presents delight old and young. Think of the pleasure that you and your friends can get from a talking machine, free, or such articles as—fountain pens, balls, skates, cut glass, china, silverware, tennis racquets, fishing rods, furniture, etc.

As a special offer, during November and December only we will send you our new illustrated catalog of presents, FREE.

Just send us your name and address on a postal.

Coupons from Duke's Mixture may be assorted with tags from HORSE SHOE, J. T., TINSLEY'S NATURAL LEAF, GRANGER TWIST, *coupons from* FOUR ROSES (*10c-tin double coupon*), PICK PLUG CUT, PIEDMONT CIGARETTES, CLIX CIGARETTES, *and other tags and coupons issued by us.*

Premium Dept.

Liggett & Myers Tobacco Co.

ST. LOUIS, MO.

HOP FIENDS WILL BE TURNED LOOSE

By decree of the District Court of Appeal at Sacramento, in the case of Henley against the Superior Court of that county, every victim of the drug and liquor habit, now under commitment to the state hospital at Ukiah, is entitled to release.

The judgment is as yet unprinted in the California reports, although rendered last February, and its first announcement was made before Judge J. J. Van Nostrand in the superior court of San Francisco Monday by Attonrney Matt I. Sullivan, in support of his application for the release of Walter Hamilton, 'a shipwright, from the institution.

With no alternative before him, Judge Van Nostrand signed the order for Hamilton's release, and at the same time admitted from the bench that every inmate of the Ukiah institution, for treatment of the drug or habitual intemperance habits, is entitled to his or her release, if applied for, under the same ruling of the higher court.

Mrs. Annie Hamilton, 1000 De Hara street, upon whose affidavit the husband was committed, sat in court when the order was signed and wept.

In June last she had Hamilton arrested, charged with being an habitual drunkard. She set forth in her affidavit that he had threatened to kill her and their whole family and had choked their minor son when in his cups.

As in the case of every person committed to Ukiah, the affidavit, a form furnished by the state, alleged that he has used alcoholic liquors until ''he has lost the power of self-control.'

In the case of drug fiends the same language is used in the affidavit.

The Appellate Court holds that the words, ''he has lost the power of self-control,'' is a conclusion of law, and that, instead, a statement of fact must be contained in the affidavit to make the commitment binding upon the person and upon the state.

As no other form of affidavit has ever been used in the state, the effect of the judgment is to release all who wish to leave Ukiah, if their commitment is for the excessive use of either drugs or liquor.

Judge Van Nostrand declared that the law upon which commitments are made is not invalid, but the form of affidavit is, and must hereafter be changed to conform to the ruling of the higher court.

CHRISTINE POET CHRONICLES NEWS

(Press' Special Service)

CHRISTINE, November 13—This valley has experienced a heavy rain but at present it looks as if we might have a few days clear weather.

The old Weherspon sawmill has been renovated and commenced sawing lumber Tuesday on Mr. Whitehead's land.

Miss Alda Nunn and Miss Edith Gschwend who were thrown from their buggy recently on their way to high school at Con Creek sustained numerous bruises but are again able to attend school. Instead of driving from Christine they are now boarding near the school house however.

Mrs. Thornberry and son who have been visiting her brothers, Frank and George Cook, for several months left this week for Oakland.

George Cook has just finished his contract of getting out 1200 cords of tan bark for Mr. Yordi. This is the largest bark contract handed in this section for years and was the means of distributing several thousand dollars through the community. Mr. Cook is a rustler and when he starts on a contract there is something doing all the time.

The bark camp at Boonville in charge of Horace Berger has been obliged to shut down on account of the rain and will be closed for the winter. Most of the bark was not packed out of the woods and part of it not even swamped. The loss will be quite heavy on the bark left in the woods. Only about 500 cords was gotten out.

Mrs. M. L. Cook who has been here keeping house for her sons, George and Frank, left for her home last week.

Newt Howe of Point Arena and P. I. Lancaster of Willits were in town this week and were both very much pleased with the slaughter of the Moose but announce that they are prepared to vote the Republican ticket four years from now however. Supervisor Dave Brandon is also one of the Taft Republicans who wears a smile.

TRAGIC FOR WHISTLER.

A White Plume Joke That Enraged the Eccentric Master.

It has been said of Whistler, truly enough, that he was proud of the white plume in his black hair. But with his pride went, naturally, a certain sensitiveness. He wanted his little tuft of white treated with respect—as a flag. It was sacred, as the white flag was to the Comte de Chambord. Most people respected Whistler's wish, but not all.

I went one day to a luncheon given by a lady whom her friends set up as a rival to Mrs. Langtry. It was a large party. When the ladies went upstairs most of the men were bidden by their hostess to follow as soon as their first cigarette had been smoked. Whistler was not told. On the contrary, a man was asked to hold him in talk for ten minutes.

Once in the drawing room the hostess produced a number of white feathers, one of which she fastened into each man's hair in front where Whistler wore his. Then she marshaled her men in line, facing the door, and sent word to Whistler in the dining room that he was staying a long time and she would like him to come up.

He obeyed, and when he opened the door of the drawing room and found himself confronted with a line of black haired men, each decorated with a white plume in imitation of his own, his face turned red and then pale. He walked slowly past the line to the end, where stood his hostess enjoying what she thought an innocent pleasantry.

But Whistler's expression had in it much more of tragedy than of comedy. "Ah, yes," he said, "very pretty, very pretty indeed. To not one of you will I ever speak again." With that he turned his back on his hostess and her guests and marched out of the room and downstairs and out of the house. Yet his anger did not last.—G. W. Smalley's "Anglo-American Memories."

A COINER OF WORDS.

Mirabeau's Busy Brain Enlarged the World's Vocabulary.

The authorities seem to assign the origin of the word aristocrat to the French Revolution, which coined its opposite, democrat. Oddly enough, the word seems to have been first applied to our harmless military order, the Cincinnati.

When the Cincinnati was organized in 1783 a storm of objection was raised. One of the pamphlets that denounced the military order, of which Washington was the head, fell into the hands of Mirabeau, who immediately made it the subject of a slashing tract in which he called the society unrepublican, un-American and much else that was not complimentary.

To cap the climax, he wrote, "Les Cincinnati sont donc des nobles, des aristocrates, de vrais patriciens!" (The Cincinnati, then, are nobles, aristocrats, veritable patricians!) The word was born. Mirabeau, perhaps the ablest Frenchman of the time, liked the new word so well that he repeated it several times.

His pamphlet was written in 1785, and since no Paris publisher was willing to take risks with an essay so strongly republican it was printed in London in 1788. The word was accepted in many languages and led to the formation of many similar words, like democrat, autocrat, theocrat, plutocrat, bureaucrat and others. In 1785, when Mirabeau wrote, there was no precedent for such words unless it were the French form of certain Greek names, like Socrate, Isocrate, Hippocrate.

Mirabeau's busy brain and facile tongue added several other useful words to the world's vocabulary. Capitalist, bonhomie, parvenu, Anglo-American, primary meeting, veto (as a noun) and universal suffrage are all words of phrases first used by him.—Youth's Companion.

The Letter of the Law.

A mother led her six children to the apple tree. It had borne but a single apple—no longer visible to the casual observer. "I told you not to pick that apple!" she said sternly.

"We didn't pick it!" the children answered in chorus. And the oldest girl added in an injured tone: "You can see yourself that it's still on the tree. I—I mean—the core is! We only climbed up an'—an' took a bite once in awhile—we didn't pick it!"—Exchange.

He Had Been Treated.

Old Lady (compassionately) — Poor fellow! I suppose your blindness is incurable. Have you ever been treated? Blind Man (sighing)—Yes, mum, but not often. 'Tain't many as likes to be seen goin' into a public house with a blind beggar.—London Tit-Bits

A Night With the Boys.

Singleton—What's the matter, old man? You look as if you'd been making a night of it with the boys. Newpop—You've struck it! The twins kept me up till 3 o'clock this morning.—Boston Transcript.

The Other Side.

"Do you think a little learning is a dangerous thing?"

"Possibly. But it isn't half so dangerous as the same amount of ignorance."—Detroit Free Press.

Obvious.

Bessie—Wonder if Maude knows that we are looking at her new gown? Jessie—Certainly. What do you suppose she is walking down this street for?—Philadelphia Telegraph.

Softening His Joy.

Client—So the jury gave me $1,000! That's great, eh? Lawyer—Yes, my boy. You don't know how badly I needed it.—Life.

LAUGHTER AND TEARS.

Why an Outburst of the One May Cause a Flow of the Other.

What is laughter and why do tears so often accompany it?

On each side of the throat is an artery called the carotid. At the level of the larynx this divides, one branch, which carries blood to the brain, being called the internal, the other, which distributes blood to the face, being called the external. These two branches are joined about the level of the eyes by the ophthalmic artery, which forms a canal between them. This communication is the cause of the close connection between the brain and the tear glands, between laughter and grief, both of which are generators of tears.

Physiologically, a burst of laughter is nothing but a strenuous effort, like lifting a heavy weight. In both cases the muscles of the throat and stomach contract.

When laughter is excessive the whole body is convulsed; every muscle is contracted. In the place of normal respiration come short intermittent respirations, insufficient to free the lungs from the semi-asphyxia produced by the contraction of the throat muscles. The face shows the congestion of the blood vessels of the head. Apoplexy may in rare cases result. These muscular contractions compress the external carotid, which can no longer supply the brain with blood. In consequence this rushes up the internal carotid, which becomes choked and dilated. It can stand the pressure only because the ophthalmic artery relieves it. Taking this route the blood congests the tear glands, which overflow.

Tears are exactly the same as the liquid part of the blood. So it is a fair deduction that the action of crying is equivalent to a certain loss of blood, which relieves the congestion of the brain. This is why women feel so much better after a good cry.

The facial contortions of weeping persons are caused by the automatic contraction of such muscles as are needed to compress the tear glands and so help to squeeze out the tears.—New York World.

BATTLE OF MARATHON.

The Most Decisive Day In the History of the World.

The single day in the world's history which was fraught with the most tremendous consequences to mankind was the day on which the battle of Marathon was fought. The handful of tiny states that inhabited Greece had developed faculties which indicated that man had advanced another stage toward the highest ideals.

Foremost among those little nations was Athens, which state, too, contained the germs of human freedom. It was the forerunner of the democracies of the world. But the very existence of Athens and Greece was threatened by the huge barbaric empire of Persia. Darius had sent out his hordes of warriors to add the Grecian states to his vast dominions. Face to face his forces met the Athenians on the plains of Marathon.

Hitherto invincible in the field, the Persians looked upon the little army opposed to them with contempt. The Greeks themselves hesitated to hazard a battle with the conquerors of the world. Their generals debated the question, and the decision to fight the Persians was caused by the eloquence of the immortal Miltiades. He led his 10,000 Greeks against the Persian host and gained a decisive victory. The glorious day of Marathon beat back the advancing tide of eastern despotism and barbarism and saved the freedom and civilization of the western world.—Pearson's Weekly.

Seventeenth Century Grocers.

Department stores would have fared hard in the seventeenth century unless their proprietors could have induced parliament to grant more privileges than were allowed to other shopkeepers. The articles that a grocer might sell were definitely prescribed. They were "raysons, currants, sugar, spice, sope, candle, molasses, gunpowder, shot, match, tar, pitch, rosin, tobacco, cotton yarn, starch, bluing, prunes, figs, linseed oil, lead, olives, figs, Spanish white alabaster, alum, almonds, brimstone, lampblack and candle rushes.

No Money, No Marriage.

"A fortune teller told me that you are going to marry me," said the young man with the prominent socks.

"Did she also tell you that you are going to inherit a very large fortune?" inquired the girl with the matinee hair.

"She didn't say anything about a fortune."

"Then she is not much of a fortune teller, and you had better not place any reliance in anything she says."—Washington Herald.

Maternalism.

Kind Gentleman—What are you going to do, Johnny, when you become a man? Johnny—Nawthin'. Kind Gentleman—What? Not going to do anything? Johnny—No. Just as soon as I started something ma would tell me to stop it.—Judge.

Never Tempted.

"George Washington never told a lie."

"Well, he wasn't much of a fisher man anyway."—St. Paul Pioneer Press

Pretty Grouchy.

Gabe—Smith is a grouchy guy, isn't he? Steve—Grouchy? Why, he hates to look at himself in a mirror.—Cincinnati Enquirer.

Pity is best taught by fellowship in woe.—Coleridge.

Lameness

Sloan's Liniment is a quick and reliable remedy for lameness in horses and other farm animals.

"Sloan's Liniment surpasses anything on earth for lameness in horses and other horse ailments. I would not sleep without it in my stable."—MARTIN DOYLE, 432 West 19th St., New York City.

Good for Swelling and Abscess.

MR. H. M. GIBBS, of Lawrence, Kan., R. F. D., No. 3, writes:—"I had a mare with an abscess on her neck and one 50c. bottle of Sloan's Liniment entirely cured her. I keep it all the time for galls and small swellings and for everything about the stock."

SLOAN'S LINIMENT

is a quick and safe remedy for hog cholera.

Governor of Georgia uses Sloan's Liniment for Hog Cholera.

"I heard Gov. Brown (who is quite a farmer) say that he had never lost a hog from cholera and that his remedy always was a tablespoonful of Sloan's Liniment in a gallon of slops, decreasing the dose as the animal improved. Last month Gov. Brown and myself were at the Agricultural College building and in the discussion of the ravages of the disease, Gov. Brown gave the remedy named as unfailing." "OBSERVER." SAVANNAH DAILY NEWS.

At All Dealers. 25c., 50c. & $1.00.

Sloan's Book on Horses, Cattle, Hogs and Poultry sent free.

Address Dr. Earl S. Sloan, Boston.

WORK PROGRESSING ON CLEARLAKE ROAD

At a meeting of the directors of the Clear Lake Rail Road compny last week it was announced that the 8 miles of grade on the Hopland end of the contract would be completed this week and that it was a very good piece of work. Engineer Rankin announced that he has about completed the new survey cutting down the grade and straightening out the curves and it is thought that the company can now get the eastern company that has been in negotiation on the matter to take it up and complete the road. The attachment of Euville Howard on the money in the treasury for commissions has been released and the plaintiff has amended his complaint. It is said that the sense of the directors at the meeting was against paying this bill.

BUYS THE PARSONS RANCH

H. C. McKoon has purchased the Tom Parson's place at Largo the trade having been made last week. This is one of the finest ranches in the valley and has been particularly productive in its hop crop. Mr. McKoon is an energetic rancher and plans a number of improvements in the place. Mr. Parsons will make his home at Santa Rosa. Clem Parsons of Santa Rosa was up with him last week.

LITTLE CHICKENS SOLD BY PRESS ADS

Bert T. Thmoas is one of the latest converts to Press want ads. Bert has been advertising his day old chicks for sale and reports that the little ad brought him letters from all over the county and a number from other conties. He says that he is worn out answering letters and has so nearly sold out the capacity of his incubators that he was afraid to advertise any more for fear of running short on chicks. Everyone that tries a Press want ad has nearly the same experience and needless to say are pleased with the result. Their satisfaction is proved by the fact that most of our want ad business comes from former customers.

W. M. Ornbaun passed through town last week on his way home to Covelo after a visit in San Francisco. Mr. Ornbaun is manager of the Hop & Barley ranch and reports that the years crop were bountiful. He is also very much pleased with the election of Wilson.

NOTICE to Tax-Payers TAXES!

As required under Sections 3746, 3748 and 3749 of the Political Code, of the State of California, notice is hereby given that the taxes on all Personal Property secured by Real Property, and one half the taxes on Real Property, will be due and payable on SECOND MONDAY IN OCTOBER

OCTOBER 14, 1912

and will be DELINQUENT on the

Last Monday In November

NOVEMBER 25, 1912

Thereafter at six o'clock p. m., and that unless paid prior thereto, 15 per cent will be added to the amount thereof, and that if said one-half is not paid before the

LAST MONDAY IN APRIL

next at 6 o'clock p. m., an additional 5 per cent will be added thereon, that the remaining one-half of the taxes on all real property will be payable on and after the

FIRST MONDAY IN JANUARY

next and will be delinquent on the

LAST MONDAY IN APRIL

next thereafter at 6 o'clock p m, and that unless paid prior thereto, 5 per cent will be added to the amount thereof.

Second—That all taxes may be paid at the time the first installment as herein pwivided, is due and payable.

Third—That the place at which payment of taxes may be made will be at the office of the Tax Collector in the Court House, at Ukiah, Mendocino County, California.

W. S. VAN DYKE
Tax Collector.

First publication in Ukiah Republican Press, Oct. 25, 1911.

MATRESSES

A full line of Mattresses of the best brands on the market. We are making a special on them. If you rest well at night you will be better fitted for the days work.

WE HAVE A COMPLETE LINE OF FURNITURE.

Hutchison & Roeder

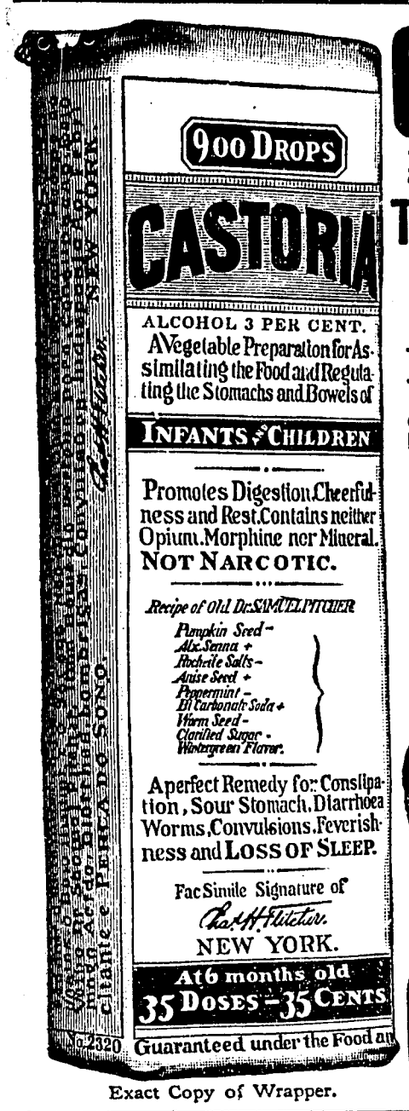

Exact Copy of Wrapper.

CASTORIA

For Infants and Children.

The Kind You Have Always Bought

Bears the Signature of Chas. H. Fletcher.

In Use For Over Thirty Years

CASTORIA

THE CENTAUR COMPANY, NEW YORK CITY.

ALBION HAPPENINGS TOLD BY MERCURY

(Press' Special Service)

ALBION, Nov. 11—Mrs. A. Tallman returned to Albion Monday from a several weeks' visit with her daughter in Richmond. She is very well pleased with the place and expects to make her home there in the near future.

A ten pound baby girl was born to the wife of John Niemla on the 9th inst.

Eli Kangas, of Whitesboro, is seriously ill at this writing.

A slight accident occurred on the railroad last Monday when a number of cars ran into the locomotive. Fortunately, no one was hurt.

E. F. Dearborn and wife have departed for San Francisco where they will make their home in the future.

After a month's visit here, Mrs. Mary Estes and daughter have returned to their home in Boonville.

J. H. McRae, superintendent for the N. W. P. R. R. at this place during the past five years, resigned his position the first of the month. Mr. McRae departed on the steamer Pasadena Thursday evening for San Francisco leaving behind him a host of friends.

Miss Ellen Lind, a teacher in the Fort Bragg public schools, has been visiting her mother for the past ten days.

Victor Herbert of this place has recently purchased a fine pair of colts of Joshua Grindle. These colts won a prize in the stock parade during the recent fair at Mendocino.

It rained here election day; so the country went democratic. It is raining yet. Mercury.

Newt Howe, Robert Foster of Hopland, Horace Milliken of Fort Bragg, P. I. Lancaster of Willits and E. M. Ford of Ukiah met here Monday in this city on business connected with the fair commission.

Christian science services are held in the Preston Building every Sunday, Sunday school at 10 a m, lesson sermon at 11 a m, Wednesday evenings at 7:30, all are welcome. Subject for November 17th, Mortals and Immortals. Reading room at same place free to all every day, except Sunday, from 2 to 4 p. m.

MENDOCINO FRUIT EXHIBIT FOR CITY

The Mendocino Apple Annual directors are following up the good work they did at their fair last month by sending thirty boxes of apples and several boxes of pears and quince to San Francisco to be placed on exhibition. To aid in the good work John Chambers accompanied the exhibit to San Francisco and will spend a couple of weeks with it explaining to prospective settlers what Mendocino land will do. This enterprise should return large results to the enterprising residents of the coast.

A CREDITABLE DISPLAY

Waldteufel brothers have accumulated a very creditable display of products and have them on exhibition at their realestate offices. It will pay even the local people to take a look when passing and get an idea of what can be grown in this valley.

The rain on the coast last week brought the earliest freshet ever known in that section and over 25000 logs came down Big river to the boom at Mendocino.

H. R. Baum and family of Fort Bragg returned last week after a visit in New York. The doctor reports that he well is satisfied with Mendocino county and that Fort Bragg is the liviest place of its size that he has seen on this trip,

Henry Clow was from Anderson valley last week on a business visit. He reports that the people of that section are delighted with the supervisorial election.

Miss Carrie Ganter left this week for San Francisco to resume her school after spending her vacation in this city. Miss Ganter was one of the most valued teachers in this county and is rapdily gaining an enviable reputainon as a teacher in the city school.

J. W. Eversole
EMBALMER
—AND—
FUNERAL DIRECTOR
New building north of Palace Hotel
Telephone 541. Residence 543.

FOR A COOL DRINK
SUNDAY
or any other day
All Kinds Ice Cold Drinks
—AT—
CLELAND'S
BILLIARD PARLORS

NOTICE

Sealed proposals for furnishing wood to the Mendocino State Hospital, at Ukiah, Cal., for the 12 months commencing January 1st, 1913, will be received up to 10 o'clock a. m. of December 13, 1912, for:

100 cords 20 inch black oak or live oak range wood, cut from sound and standing trees.

75 cords 24 inch black oak or live oak wood, cut from sound and standing trees.

60 cords 16 inch black oak or live oak stove wood, cut from sound and standing trees.

All wood to be delivered at the Hospital and piled in ricks as directed by the Steward.

All bids must be accompanied by a coin deposit or certified check of 10 per cent of the amount of bid, to insure the execution by the bidder, of a good and [sufficient bond for the faithful performance, on his part, of the contract awarded to him.

The Board of Managers reserves the right to reject any and all bids.

Bids should be addressed to Chas. F. Craig, Talmage, Cal., and marked "Proposals for Furnishing Wood."

By order of the Board of Managers Mendocino State Hospital.

NOTICE FOR PUBLICATION OF TIME APPOINTED FOR PROBATE OF WILL

In the Superior Court County of Mendocino State of California.

Probate.

In the matter of the Estate of Horace A. Eldred also known as H. A. Eldred, Deceased.

Notice is hereby given, that Monday, the 25th day of November, A. D. 1912, at ten o'clock A. M. of that day, and the Courtroom of said Court, at the Court House, in the County of Mendocino, State of California, have been appointed as the time and place for proving the will of said Horace A. Eldred also known as H. A. Eldred, deceased, and for hearing the application of Mrs. Amy Eldred for the issuance to her of Letters Testmentary thereon. And all persons interested in said Estate are notified to then and there appear and show cause, if any they have, why said will should not be admitted to probate, and Letters Testamentary thereon issued to said petitioner.

Hale McCowen, County Clerk.

Robert Duncan, Attorney for Petitioner.

Dated November 4th, 1912.

Ukiah Repubican Press, Nov. 8, 1912.

NOTICE TO CONTRACTORS

State of California, Department of Engineering, California Highway Commission, Forum Bulding, Sacramento.

Sealed proposals will be received at the office of the California Highway Commission, 515 Forum Bldg., Sacramento, Cal., until 2 o'clock P. M. on November 18th, 1912, at which time they will be publicly opened and read, for constructing a portion of a State highway in Mendocino County between Ridgewood and Willits, Division 1; Route 1; Section E; about 6 1-2 miles in length, to be graded in accordance with the specifications therefor, to which special reference is made.

No bid will be received unless it is made on a blank form furnished by the Commission. The special attention of prospective bidders is called to the "Notice to Contractors" annexed to the blank form of proposal for full directions as to bidding, quantities of work to be done, etc.

The Department of Engineering reserves the right to reject any or all bids or to accept the bid deemed for the best interests of the State.

Plans may be seen, and forms of proposal, bonds, contract and specifications may be obtained at the said office; and they may be seen at the office of the Division Engineer at Willits.

Dated: October 22, 1912.

BURTON A. TOWNE,
CHARLES D. BLANEY,
NEWELL D. DARLINGTON
California Highway Commission.
AUSTIN B. FLETCHER,
Highway Engineer.
WILSON R. ELLIS,
Secretary.

Ukiah Republican Press, Nov. 1, 1912. 21-3t.

CASTORIA
For Infants and Children.
The Kind You Have Always Bought
Bears the Signature of Chas. H. Fletcher

A-1 GRADE SECOND-HAND
PIPE
Quality, care in preparation, and saving in price, make our second-hand pipe and screw casing the best for your ever use. Write Dept. M. for prices and full particulars.
GEORGE P. ALEXANDER & CO.
320 Market St., San Francisco

NOTICE OF ADMINISTRATOR'S SALE OF REAL ESTATE AT PRIVATE SALE.

In the Superior Court of the State of California, in and for the County of Mendocino.

In the matter of the estate of Margaret Hutton, also known as Margret Hutton, deceased.

Notice is hereby given that in pursuance of an order of the Superior Court above named, made on the 14th day of October A. D. 1912 in the matter of the estate of Margaret Hutton also known as Margret Hutton deceased, the undersigned administrator of the estate of said deceased will sell at private sale in one parcel to the highest bidder, upon the terms and conditions hereinafter mentioned and surbject to confirmation by this superior court on or after the 4th day of November A. D. 1912 all the right title, interest and estate of the said Margaret Hutton also known as Margret Hutton deceased at the time of her death and all the right, title and interest that the said estate has, by operation of law or otherwise acquired, other than or in addition to that of said deceased at the time of her death, of in or to that certain lot or piece of land situate lying and being in the said county of Mendocano and more particularly described as follows to-wit:

The North half of Section 14 in T. 12 N., R. 10 W., M. D. M., saving and excepting therefrom however the following described portion thereof beignning at a sand stone 8x10x14 inches set in the ground 12 inches marked on the top surface with the letter "X", from which the southwest corner of the Southeast quarter of the Northwest quarter of Section 14 in Twp 12 North R. 16 W., M. D. M. bears south 65 degs 30 min east 782.7 feet distant, thence east 51 feet to a redwood post in the ground and marked "C. L," thence north 48.3 feet to a redwood post set in the ground, from which a redwood tree 7 inches in diameter marked "C. B. L. T." bears north 66 degs west 5.3 feet distant, thence west 249 feet to a picket fence on the east side of a road leading down the east bank of the Garcia River (at this point is a redwood post set in the ground and marked "C") thence south 48.3 feet to a redwood post set in the ground and marked "C. L," thence east 198 feet to the place of beginning and containing 0.27 acres.

Terms and conditions of sale: Cash lawful money of the United States, 10 per cent of the purchase price to be paid at the time of sale; balance on confirmation of sale; deeds and abstracts at the expense of the purchaser; all bids or offers must be in writing and may be left at the office of Robert Duncan attorney for said administrator at Ukiah California or may be delivered to said administrator personally at his home in Sonoma County California or may be filed in the office of the Clerk of this Court at any time after the first publication of this notice and before the making of the sale.

Dated, this 15th day of October A. D. 1911.

M. L. HUTTON,
Administrator of the estate of Margaret Hutton also known as Margret Hutton.

ROBERT DUNCAN, attorney for administrator.

Ukiah Republican Press, Oct. 18—Nov. 1, 1912.

NOTICE TO CREDITORS

Estate of Mary Belle Smith, Deceased also known as Mrs. M. B. Smith.

Notice is hereby given by the undersigned, executrix and executor of said deceased, to the creditors of, and all persons having claims against the said deceased, to exhibit them with the necessary vouchers, within Ten months after the first publication of this notice, to the said executrix and executor at the office of W. G. Poage in Ukiah, California, the same being the place for the transaction of the business of said estate, in the County of Mendocino, State of California.

Dated October 5th, 1912.

MARGARET SMITH, Executrix, and H. B. SMITH, Executor of the Last Will and Testament of Mary Belle Smith, Deceased.

W. G. POAGE
Attorney for Executrix and Executor.

Ukiah Republican Press, Oct. 11, 1912. 4t.

GO TO—
I. N. ORR
FOR
UPHOLSTERING
Mattress Work
A Specialty
205 MAIN SREET, UKIAH, CAL.

ORDER TO SHOW CAUSE ON PETITION TO MORTGAGE REAL ESTATE

In the Superior Court of the State of California in and for the County of Mendocino.

In the Matter of the Estate of Robert H. Rawles, also known as R. H. Rawles, Deceased. No. 329.

Vernon R. Rawles, administrator of the estate of Robert H. Rawles, deceased, having filed herein his petition, verified by his affidavit, praying for an order of this Court authorizing, empowering and directing him, as such administrator, to mortgage the real property of said deceased therein and hereinafter described, for the purpose set forth in said petition; and it appearing that it will be for the advantage of said estate that said mortgage be made; it is ordered, that all persons interested in said estate appear before this Court, at the Court room thereof in Ukiah, Mendocino County, State of California, on the 25th day of November, 1912, at 10 o'clock in the forenoon of said day, then and there to show cause, if any they have, why the real property of said estate herein described, should not be mortgaged for the sum of Five Thousand Dollars ($5000.) as prayed for in said petition, or for such lessor amount as to this Court shall seem meet and proper.

Reference is made to said petition for further particulars.

The real estate sought by said petition to be mortgaged is situated in the County of Mendocino, State of California, and described as, undivided one half interest in and to all those certain certain lots, pieces or parcels of land described as follows, to-wit:—

SW¼ of SE¼ and SE¼ of SW¼, Sec. 1; NE¼ of NW¼, NE¼ of SW¼, SE¼ of SW¼ and SW¼ of SE¼, Sec. 2; NE¼ of NW¼, N½ of NE¼, S½ of SE¼ and S½ of SW¼ of Sec. 11; NW¼ of NE¼, N½ of SE¼, SE¼ of SE¼ and W½ of SW¼, and NE¼ of NW¼ of Sec 12; NW¼ Sec. 13; N½ of NE¼ and N½ of NW¼, Sec. 14 Township 14 North, Range 14 West, Mt. Diablo Meridian, containing in all 1120 acres, more or less;

It is further ordered, that this order be published for four successive weeks before the day of hearing in the "Ukiah Republican Press" a newspaper of general circulation, published in said County of Mendocino.

Dated this 24th day of October, 1912.

J. Q. WHITE,
Judge of Said Superior Court.
First Publication October 25, 1912. 5t.

SUMMONS

In the Superior Court, County of Mendocino, State of California.

John K. Smith Plaintiff vs. J. J. Trenam, Defendant

Action brought in the Superior Court of the County of Mendocino, State of California, and the complaint filed in the office of the Clerk of the said County of Mendocino.

G. E. Redwine Attorney for Plaintiff.

The People of the State of California send Greetings to: J. J. Trenam Defendant.

You are hereby directed to appear and answer the complaint in the action entitled as above, brought against you in the Superior Court of the County of Mendocino, State of California, within ten days after the service on you of this summons—if served within this county; or within thirty days if served elsewhere.

And you are notified that unless you appear and answer as above required, the said Plaintiff will take judgment for any money or damages demanded in the complant, as arising upon contract, or he will apply to the Court for any other relief demanded in said complaint.

Given under my hand and the Seal of the Superior Court of the County of Mendocino, State of California, this 23rd day of May, A. D. 1912.

(Seal) HALE McCOWEN, Clerk.
Sept. 20—Nov. 22, 1912.

NOTICE TO CREDITORS

Estate of Joseph Spotswood, Deceased.

Notice is hereby given by the undersigned, Executors of the last Will and testatment of said deceased, to the creditors of, and all persons having claims against the said deceased, to exhibit them with the necessary vouchers, within ten months after the first publication of this notice, to the said Executors at No. 202 North School Street, Ukiah, California, the same being the place for the transaction of the business of said estate, in the County of Mendocino, State of California.

Dated October 7, 1912.

JOSEPH R. ADAMS,
W. A. FORD,
Executors of the last will and testament of Joseph Spotswood, deceased.

MANNON & MANNON
W. G. POAGE,
Attorneys for Executor.
First publication Oct. 11, 1912 in Ukiah Republican Press. 4t.

NOTICE TO CREDITORS

Superior Court of State of California In and for County of Mendocino.

Estate of L. Cassade (also known as Laurent Cassade) Deceased.

Notice is hereby given by the undersigned, Almira Cassade, Executrix and Maurice Hirsch Executor of the Last Will and Testament of said Deceased, to the creditors of, and all persons having claims against the said Deceased, to exhibit them with the necessary vouchers, within ten months after the first publication of this notice, to the said Executor Maurice Hirsch at his office in I. O. O. F. Building in Ukiah City, Mendocino County, California, the same being the place for the transactior of the business of said Estate, in the County of Mendocino, State of California.

Dated October 3rd, 1912.

ALMIRA CASSADE, Executrix of the Last Will and Testament of L. Cassade, Deceased.

MAURICE HIRSCH, Executor of the Last Will and Testament of L. Cassade (Deceased.)

J. L. McNAB, Attorney for Executrix and Executor.

Ukiah Republican Press, Oct. 4th, 1912.

NOTICE FOR PUBLICATION

Department of the Interior.

United State Land Office, San Francisco, California, September 30. 1912.

Forest Lieu Selection, Serial No. 05773.

Notice is hereby given that the Santa Fe Pacific Railroad Company, by Walter K. Slack, its attorney in fact, of Room 18, 320 Market Street, San Francisco, California, has filed in this office its application to select under the provisions of the Act of Congress, approved June 4, 1897, Lot 6 of Sec. 7, Tp. 16 N., R. 14 w., Lot 7 Sec. 6, Tp. 15 N., R. 14 W., and Lot 4 Sec. 1, Tp. 18 N., R. 15 W., all of Mount Diablo Meridian in lieu of Lot 3 of NW¼ of Sec. 31, Tp. 20 N., R. 5 E., and Lot 4 of NW¼ of Sec. 31 Tp. 20 N., R. 5 E., Gila and Salt River Meridian, Arizona.

The purpose of this notice is to allow all persons adversely claiming the land so selected or desiring to show it to be mineral in character, an oppportuntity to file objection to such location or selection with the local officers for the land district in which the land is situated and to establish their interest therein or the mineral character thereof within thirty days from date hereof.

T. G. DANIELLS, Reigster.
Republican Press, at Ukiah. Date of first publicaton, Oct. 4, 1912.

NOTICE FOR PUBLICATION

Department of the Interior, United States Land Office, San Francisco, California, September 12, 1912.

Forest Lieu Selection, Serial No. 05741.

Notice is hereby given that the Santa Fe Pacific Railroad Company, by Walter K. Slack, its attorney in fact, of room 18, 320 Market Street, San Francisco, California, has filed in this office its application to select under the provisions of the Act of Congress, approved June 4, 1897, The North half of Lot 10 and the South half of Lot 11 of Sec. 18, Tp. 16 N., R. 14 W., NE¼ of NE¼ Sec 10, Tp. 15 N., R. 15 W., and NE¼ of SW¼ Sec. 12, Tp. 16 N., R. 16 W., M. D. M., in lieu of the South-west quarter of Section 15, Tp. 17 N., R. 6 E., Gila and Salt River Meridian, Arizona.

The purpose of this notice is to allow all persons adversely claiming the land so selected or desiring to show it to be mineral in character, an opportunity to file objection to such location or selection with the local officers for the land district in which the land is situated and to establish their interest therein or the mineral character thereof; within thirty days from date hereof.

T. G. DANIELLS, Register.
Ukiah Republican Press, Sept. 20, 1912.

NOTICE FOR PUBLICATION

Department of the Interior, U. S. Land Office at San Francisco, Cal. Oct. 5, 1912.

Notice is hereby given that Oties Francies Tritchler, of Boonville, Calif., who on March 14, 1911, made Homestead entry, No. 04649, for SW¼SE¼, Section 24, Township 13 N., Range 14 W., M. D. Meridian, has filed notice of intention to make Final commutation Proof, to establish claim to the land above described, before the County Clerk, at Ukiah, California, on the 12th day of November, 1912.

Claimant names as witnesses:
C. A. Lawson,
W. T. Rock,
W. C. Hotell,
William Smith, all of Boonville, Calif.

T. G. DANIELLS, Register.
Ukiah Republican Press, Oct. 11, 1912.

THE WEEKS NEWS IN HOPLAND SECTION

(Press Special Service)

HOPLAND, November 14—Mr. and Mrs. Frank Lowe are having their residence renovated and extended. They are expecting his mother from the east to arrive shortly to spend the winter with them.

W. G. Grant is quite sick with pneumonia. His daughter, Mrs. McNulty of San Francisco is here taking care of him.

Our supervisor elect, J. W. Harris, was in Ukiah this week on a business visit. Hopland is very proud of the showing Mr. Harris made at the election.

O. R. Meyers is sick again this week which will delay their moving to their new residence at Ukiah.

Mrs. W.Harvey and Mrs. E. H. Harvey spent Wednesday in Ukiah on a business visit.

S. E. Brookes is confined to his home with a bad cold this week.

S. Beasly of Boonville brought over a load of luscious apples this week for which he found a ready market.

M A. Swanfelt, who has been manager of the Foster poultry farm for several years has resigned on account of ill health.

Mrs. R. N. Foster is spending a few days in San Francisco on a visit.

H. Harvey and Kenneth Staggs were in Ukiah this week.

The entertainment at Leek's hall Saturday night was well attended considering the storm. A very enjoyable time is reported.

A contest open to all for the best cake made with cottolene is to be held in Leek's hall Friday night. All the ladies here are entering with the expectation of being the winner. A good time is anticipated.

Mrs. L. Harris and son, Gregory, went to San Francisco this week for a visit.

Miss Margaret Connolly who has been teaching at Jackson and Miss Amy Mahurin the teacher at Whitcomb, have closed their schools and returned to this city to spend their vacation.

NEWS OF THE WEEK GLEANED AT CALPELLA

(Press' Special Service)

CALPELLA, Nov. 12--Not much grain has been sowed this fall. It has been raining now for four weeks.

Even the heavens weep over the down fall of the good old repubican party. Scratch off progressive and retain the renowned old republican party. Progressive sounds like something above the old name but the republican party and money on a gold bases is good enough for anybody.

There has been some property changed hands last week. Henry Ross has exchanged his ranch near Laughlin for property near Turlock. Mr. Martel has also exchanged for property near Turlock.

Mrs. McHemar has sold her residence and blacksmith shop to a party fom Ukiah. The farmers will bid a good smith a good welcome. While we get a blacksmith it will inconvenience James McFarland as there is no houses to rent fit to live in.

If some of the people who have money to let would build a few good dwelling houses it would improve Calpella and she could wear a progressive smile.

E. Spitzer is having a foundation built in his store to place the post office boxes on. Mr. Spitzer is so extremely neat that we know it will look nice and we know that he can conduct the postoffice to the satisfaction of the most cranky ones.

THESE PRECINCTS HELD NO ELECTION

Strange as it may seem two precincts in this county held no election November 5th. The precincts are Bear Harbor and Eden valley. There is only a small registration in each precinct and it is reported that the board is considering discontinuing these precincts and consolidating them with some of the others.

CASSIMIR CHAPTER ELECTS OFFICERS

At a regular meeting of Casimir Chapter, O. E. S., Nov. 12th, 1912, the following were elected officers for the ensuing year: Mrs. Jessie Hildreth, W M., Dr. C. E. Peirce, W. P.; Mrs. Lulu E. McNab, A. M.; S. B. Hatch, Sec.; H. B. Smith, Treas.; Mrs. Celia Lobree, C.; Mrs. Martha H. Redemeyer, A. C. Mrs. I. S. Perkins, W. M., gave an interesting report of the proceedings of grand chapter which was held in Los Angeles in October.

CASTORIA
For Infants and Children.
The Kind You Have Always Bought
Bears the Signature of Chas. H. Fletcher

A SAFE PLACE TO TRADE

The BIG CASH STORE

E. SPITZER, Proprietor

CALPELLA, - - CALIF.

GENERAL MERCHANDISE

The Lowest Prices Consistent With Perfect Quality, Absolute Purity and Honest Quantity

I Solicit the Patronage of Particular People

FIRE DANGER AT SEA.

How Flames Can Sweep the Inside of Even a Metal Ship.

The danger from fire on a transatlantic liner is more serious than is generally believed. It is much greater than the danger from collision and is becoming more and more dangerous with the increased outlay upon luxury and display. The main structure of the ship and most of its essential parts are of metal, but many of the fittings, nearly every feature of ornament and every trapping of luxury, are highly inflammable.

No one who has not been aboard the Spanish wrecks at Santiago can conceive how fire can sweep the inside of even a metal ship. Admiral Cervera described to me the experience on board the Teresa in these words: "The second shot that came on board set us on fire. The fire main was damaged. Soon we were unable to cope with the fire. It swept through her from bow to stern. There was not a space as big as the palm of your hand where life could have been sustained. An insect could not have lived on board. We had to get overboard or be burned."

It is true the Spaniards had not cut out their woodwork and thrown overboard all unnecessary inflammables, as we had in the American fleet, but the inflammability of one of their warships was much less than that of a luxurious ocean liner.—Captain Richmond Pearson Hobson in Engineering Magazine.

PINEAPPLE PLANTS.

They Do Not Die After Fruiting, but Reproduce Themselves.

Pineapples do not grow on trees. Imagine a plant four feet in extreme height from the ground to the tip of leaves, a single stalk at the surface, but dividing at once into swordlike blades or leaves, fifteen in number, from the center of which appears a stiff, upright stem, at the top of which is the fruit. This stem is short, and the crown of the fruit when fully grown is a foot or more below the points of the leaves.

At the end of a year-and a half from planting each plant produces a single fruit, even as a cabbage plant produces a single head. But the pineapple does not die after fruiting once. Down on the stem below the fruit and among the long, narrow leaves a sucker appears. If allowed to remain this will soon become the head of the plant, and within another year it will yield another fruit. This process may go on for a term of years. In the meantime, however, other suckers will make their appearance.

These are broken off, and when stuck into the ground they put out roots and become other plants. Thus a single pineapple plant may produce a dozen or more others while it is yielding fruit from year to year.

TAX MONEY COMING IN RAPIDLY NOW

Tax Collector Van Dyke and his deputies report that they are now getting into the stride of collecting the money. Although collection was commenced in October nothing much was done until the last two weeks and the collections now amount to about $22,000. From now on till he last Monday in this month they will be busy. The letter mail is now averaging about 200 letters a day for the office. The second installment will become due November 25th.

VERDICT OF CORONER'S JURY

A coroners inquest was held at Hopland last Friday over the remains of Charles W. Staggs, Judge Hnutley acting as corner. S. E. Brookes, Jas. Clendenin, O. R. Meyers, Tom Vanbeber, Van B. C. Harpe, M. W. Dooley were the coroners jury. Their verdict was "that the deceased, Charles W. Staggs, came to his death from a gunshot wound inflicted by W. J. Vassar, jr., at the residence of W. J. Vassar, jr., on the evening of Nov. 7, 1912, in the town of east Hopland. On the evidence submitted we find that it was not in self defence."

LAYMEN, ATTENTION

A meeting of the layman of the various churches is called to meet in the M. E. church South Sunday afternoon Nov. 17th, at two-thirty to consider matters of interest regarding the union revival meetings to be held in January. A full attendance of the laymen of the various churches is earnestly desired.

E. E. Robbins Pres.
Ministerial Association.

LAND OPEN TO ENTRY

Fractional plats of townships 22 and 24 of range 17 west have been filed in the U. S. land office at San Francisco and will be subject to filing, selection and entry after December 16 of this year.

White Leghorn Chicks from the famous Wyckoff strain known the world over as the greatest laying strain. I hatch the finest chicks in the valley and sell at Petaluma prices. Orders being booked for 1913. Al Malpas, Ukiah, Cal. 22-3t.

CASTORIA.
Bears the Signature of Chas. H. Fletcher
The Kind You Have Always Bought

What Jane Said.

"Did you hear the satirical reply Jane Sharp made to Tommy Gilder?"

"No; what was it?"

"He said, 'It wouldn't be my money you would marry me for, would it?'"

"And what did Jane say?"

"She said, 'What awful conceit!'"—Cleveland Plain Dealer

Precautionary.

Blobbs—Why do you strike Hardupe for a loan every time you meet him? You know he never has any money. Slobbs—Merely in self defense, my boy. If I didn't strike him he'd strike me.—Philadelphia Record.

The highest compact we can make with our fellow is, Let there be truth between us forevermore.—Emerson

Now is the time when you should be repairing your house and buildings. The winter will soon be here with its rain and bad weather, so see to it that your house is repaired while the weather is good. And remember that we carry the stock to do this repairing with, and when you need it, do not forget to come to us for it.

If you are one of our customers, you know that we have treated you right, and if you have never traded with us, come to us with an order, and be convinced that we treat you right both with goods and prices.

Ukiah Lumber & Warehouse Company

L. J. Roach, Manager.

Attorney Theodore P. Hale left this afternoon for San Francisco on legal business. On Saturday he will meet his brother Thos. P. Hale jr., who comes from Gulfport, Miss., to enter his offices and will take complete charge of the Ukiah Realty company.

The Humboldt Times has just issued a very creditable editon entitled "The Humboldt of Tomorrow." It is well gotten up and well illustrated and will undoubtedly do much good to that section of the state.

The News of the World

DAILY

and the Mendocino Co. News

WEEKLY

for

$4.30

a year

Through our clubbing offer with the San Francisco Bulletin we are enabled to make this unheard of offer and and for $4.30 cash in advance we will send the Press and the Bulletin one year to your address. This gives our subscribers a daily and weekly paper for less than the price of a daily. This offer is made for only a limited time.

REGULAR PRICE BULLETIN	$3.60
" " PRESS	2.50
	$6.10
SPECIAL PRICE - -	$4.30
SAVING TO SUBSCRIBERS	$1.80

Sample copies of either paper will be mailed on request.

Address orders to
W. O. WHITE, Ukiah.

SALE *of* RIBBONS

Commences Saturday, Nov. 16

Every Fall we place on sale a line of Fancy Persian and Dresden Ribbons at suprisingly low prices---this Fall will be no exception. These ribbons run from 4 to 10 inches wide and are worth as high as $1.25 a yard and are suitable for hair bows, fancy work, trimmings. etc.

SEE OUR WINDOWS

LOT A consists of a line of ribbons worth as high as 50c a yd. This line is made up of about 50 pieces. During this sale special at **22c** PER YD

LOT B consists of about 60 pieces of ribbons worth as high as 75c yard. Positively the biggest valuethat we have eve shown at **75c** PER YD

LOT D is composed of a few pieces of High grade ribbons worth as high as 1.25 a yard. Just the thing for bags and fancy work of every kind, special at **75c** PER YD.

Sale of Mackinaw Coats

To clean up our line of Mackinaw cloth we will place them on sale at 1-2 Original Price...

City of Ukiah
H. MARKS PROP.
THE HOME OF GOOD GOODS